Our Duty Is to Make Our "Bit" Bigger, by Buying Every VICTORY BOND We Can!

Edmonton Bulletin

AN INDEPENDENT NEWSPAPER IN PUBLIC SERVICE

Weather

Today and Saturday — Bright and cooler, with decreasing winds overnight.

Sun rises Saturday 5:53. Sets 9:09. Light up vehicles by 9:29; light up aircraft by 21:39 hours.

Edmonton Temperatures — Thursday, maximum, 82; Friday, minimum, 55. Estimated high today, 66; estimated overnight low, 35; estimated high tomorrow, 55.

SIXTY-FIFTH YEAR — EDMONTON, ALBERTA—FRIDAY, MAY 4, 1945 — Telephone 26121 — PRICE 5 CENTS BY CARRIER 35 Cents A Week

Nazis Give Up In Holland, Denmark, N.W. Germany

Surrender Effective Saturday Morning

From CP, AP and BUP Dispatches

ADVANCED BATTLE HEADQUARTERS AEF, Germany, May 4. — All German forces in Holland and Northwestern Germany and Denmark, including Heligoland and the Frisian Islands have surrendered unconditionally. The surrender takes effect at 1 a.m. Central Daylight Time on Saturday.

Gen. Eisenhower, in announcing the surrender, said that it had been made to Field Marshal Montgomery's 21st Army Group.

Text of the announcement was as follows:

"Field Marshal Montgomery has reported to the Supreme Allied commander that all enemy forces in Holland, northwest Germany and Denmark, including Heligoland and the Frisian Islands, have surrendered to the 21st Army group effective at 0800 (double British summer time) tomorrow.

"This is a battlefield surrender involving the forces now facing the 21st Army group on their northern and western flanks."

The surrender took out of the war the second major grouping of German forces in two days, following closely on the capitulation of German armies in northern Italy and western Austria.

It leaves as the only German forces of any size still offering resistance the armies in southeastern Germany, northern Austria and Czechoslovakia and the garrison of Norway.

The wholesale surrender in the north followed the capture of 500,000 German troops in Field Marshal Montgomery's territory in the last 48 hours.

PARIS, May 4.—(AP)—The remnants of two German armies, the 9th and 12th, surrendered today to the United States 2nd Division.

PLANES BLAST SHIPS

The surrender negotiations in Denmark came following an abortive attempt by the Nazis to evacuate German troops by water to Norway. Most of the German troops in flight appeared to be trying to reach Norway through the northeast Danish port of Aarhus, where Canadian and RAF fighter bombers sunk 25 ships and damaged another 178 vessels of the escape armada.

If the Nazis had any idea of staging a German Dunkirk it was nipped in the bud by the Allied

Continued on Page 2, Col. 6



TAKES SURRENDER. — Field Marshal Montgomery, whose 21st Army Group accepted the unconditional surrender of German forces in Holland and Northwestern Germany and Denmark, including Heligoland and the Frisian Islands.

Surrender Follows Talks By Monty, Doenitz Aide

By PHIL AULT
Exclusive to The Edmonton Bulletin

LONDON, May 4.—(BUP)—The German armies of northwestern Germany, Denmark and Holland have surrendered unconditionally to Field Marshal Sir Bernard Montgomery's British and Canadian armies, leaving Nazi resistance isolated in the two pockets of Norway and Czechoslovakia.

The Nazi capitulation was announced at the close of a dramatic conference between Montgomery and a high-ranking but unnamed representative of Grand Adm. Karl Doenitz, the new German Fuehrer who succeeded Adolf Hitler only 72 hours ago.

Montgomery informed Gen. Dwight D. Eisenhower's headquarters in Prais that the surrender would also apply to the pocketed German divisions in Heligoland and on the Frisian Islands off the Dutch coast.

More than 250,000 German troops,

Continued on Page 2, Col. 4

Ives Commission

Tax Exemption Pension Funds Earnings Urged

By CHESTER BLOOM
Edmonton Bulletin Ottawa Bureau

OTTAWA, May 4.—Earnings of all approved pension funds in the hands of trustees should be exempt from income tax is one of the important recommendations made to the government in a voluminous report of the Ives commission on taxation of annuities and family corporations. The report made by the commission headed by Mr. Justice W. C. Ives, retired chief justice of the Alberta supreme court, was made public at 1:30 p.m. today.

The commission recommends that all pension funds should be subject to official supervision; that the present practice of taxing one-third of lump sum payments from a pension fund should be continued; and that where an employee has been entitled to a deduction from income each year in respect of his contributions to an approved pension fund or plan for income tax pur-

Continued on Page 2, Col. 5

97,000 Dead

Nippon Forces Are Decisively Beaten in Burma

Exclusive to The Edmonton Bulletin

CALCUTTA, May 4.—(BUP)—Japanese armies in Burma have been so decisively defeated that they were unable to defend Rangoon, the capital, a communique said today, revealing that the enemy lost 97,000 dead in the last 15 months of fighting.

Rangoon, with a pre-war population of more than 400,000, fell quickly yesterday when United Kingdom and Indian troops drove into the city after a three-way assault by ground and amphibious forces and paratroopers.

JAPS BAFFLED

Southeast Asia Command headquarters said the successful combined operation baffled the Japanese by its speed and synchroniza-

Continued on Page 2, Col. 2

Canadian Army Losses Heavy During March

OTTAWA, May 4.—(CP)—The Canadian Army suffered 4,585 casualties in March—highest monthly total since October—defence headquarters announced today in a statement which showed Canada's total casualties were 96,292 in the war period ended March 31.

The October Army total was 7,921, while the February Army total was 2,661—third lowest monthly total since D-Day last June 6.

Gen. Eisenhower Says Alexander 'Toast' of Allies

PARIS, May 4.—(AP)—It was announced today that Gen. Eisenhower has sent this congratulatory message to Field Marshal Alexander, Allied commander-in-chief in the Mediterranean theatre, marking the surrender of the German army in Italy:

Dear Alex: You and your great command are the toast of the United Nations. Your brilliant successes should give even the stupid German final proof that he is finished. I am happy for you and for all our peoples. It looks as if you and I could soon keep our long standing engagement to join up our forces in the heart of the enemy's homeland. My very best to you and to my old friends serving on your all-star team.—Ike.

Premier Says:

Caucus Hears Refunding Plan: Data Sent East

Pending details of decisions made at a caucus of provincial Social Credit members of the legislature here Thursday reaching Hon. J. L. Ilsley, national minister of finance, Premier Ernest Manning has withheld announcement of the results of proposals for the refunding of Alberta's debt.

The premier told newsmen Friday that he did not feel at liberty to reveal the decisions reached at the caucus until federal treasury department officials have learned of their nature.

A letter has been sent by Premier Manning to the national minister of finance detailing the decisions arrived at by the caucus.

DECISIONS REACHED

"All I can say at this time is that the caucus reached decisions on certain basic points involved in the refunding question," Mr. Manning said.

Representatives of the bond companies have made counter proposals for the settlement of the debt to the province following announcement of a plan by the government at the last session of the legislature.

These counter poposals are believed to have received close study at the caucus on Friday.

In the absence of official statements on the matter there was a feeling in government circles Friday that favorable consideration has been given to the latest proposals of the bond companies.

Big Prisoner Problem

Too Many Nazis Quit

By ROMNEY WHEELER

LONDON, May 4.—(AP)—German soldiers, surrendering to British and United States forces by the thousands in a panicky effort to avoid falling into the hands of the Russians, have created a serious problem for Allied authorities charged with keeping them caged and fed.

Front dispatches said German officers and men were virtually racing each other to what they evidently consider the safety of Allied lines. London papers declared the British and American Armies already had taken so many German prisoners that Britain's facilities for feeding and housing them had become inadequate.

Wes Gallagher, Associated Press war correspondent, reported from the U.S. 9th Army front on the Elbe river that the Germans were swarming across the stream, paddling in makeshift rafts or even swimming, in order to surrender.

Dominion Total $750,953,550

City Victory Loan Sales 61% of Minimum Objective

Sales in the Eighth Victory Loan in Alberta have reached $30,239,206 for 61.9 per cent of the $47,300,000 quota set for the province, with 97,222 persons subscribing, it was announced Friday at loan headquarters.

Northern Alberta sales total $9,090,100 or 62.4 per cent of the $14,560,000 quota set for the territory.



Of this amount $5,208,250 has been subscribed by residents in rural areas, and $3,881,850 by Edmontonians.

Sales in Military District No. 13 continue to grow daily and the total now stands at $850,900 for 111.9 per cent of the quota set. This has been achieved with only 70.7 per cent of personnel participating. Officials in charge of the campaign are confident that the $1,000,000 objective now being sought will be attained before the loan concludes.

The Edmonton Area, with Capt. T. Cugland, MC, as Unit chairman came up to sixth place in the unit standings Friday. Four army groups have not yet attained their original objectives.

The Ritchie Community League invested $100 in two bonds which will be raffled off in a campaign being made to raise funds for a new community hall.

The leading salesmen Thursday in the city's selling campaign are G. Hagbolotin, J. A. Dunlap and G. Coulman.

OTTAWA, May 4.—(CP)—Victory Loan sales Thursday totalled $23,361,400, compared with $84,043,400 in the corresponding day of the Seventh Loan, national headquarters announced today.

The cumulative total for the first 10 days of the three-week drive for $1,350,000,000 reached $750,953,550 against $745,141,150 at the same stage of the loan last fall.

PURCHASES UP

Purchases by individuals yesterday were $40,320,900 against $38,630,750 the equivalent day of the earlier loan and cumulative total of individual sales was $372,486,250 against $332,368,850.

The fourth successful unit in British Columbia is Vancouver South, while Ladysmith leads with 120 per cent. The navy is leading the services in the province with

Continued on Page 2, Col. 1

Protest Action Of De Valera

LONDON, May 4.—(CP)—The British government will shortly be urged to protest against the action of Prime Minister Eamon de Valera of Eire in recalling all the German legation in Dublin to convey his condolences on the death of Hitler.

Two Labor members of the House of Commons and one Liberal will ask Paul Emrys Evans, dominions undersecretary, whose department is responsible for relations with Eire, whether the British government has lodged such a protest in Dublin.

De Valera made the call on German Minister Hempel Wednesday accompanied by Joseph Walshe, secretary of the external affairs department. The flag at the German legation flew at half mast.

LONDON, May 4.—(CP) — The Dublin Mirror said today Prime Minister De Valera's action in expressing condolence to the German minister to Eire on Hitler's death "is an insult not only to everyone of the United Nations but also to those thousands of gallant Irishmen who went forth to fight tyranny, and have perished for their faith."

"But perhaps the Irish leader still admires the Nazi way of life and regards as a misfortune the fact it has not been allowed to prevail," the newspaper added in commenting on Wednesday's action of the prime minister of neutral Eire.

"Is diplomatic etiquette so rigid, so exacting and so alien to moral values that the head of a nation still forming part of the British Commonwealth feels himself compelled to take a course which proclaims him a friend of the foulest enemy democracy has ever had to face?" the newspaper asked.

The editorial appeared under the heading "De Valera Condolence."

Takes Blast With His Body

Albertan Shields Dutch Kiddies From Exploding Hand Grenade

By DOUGLAS AMARON

WITH THE CANADIAN ARMY IN GERMANY, May 4—(CP)—Around the South Alberta Regiment they've always known that Sgt. Herb Roulston was a brave man. He won the Military Medal back at Brecht in Belgium and on many other occasions he displayed the coolness of a courageous soldier.

The fighting is over for Herb now but the fine impression he left with the SAR is something that will last. With full knowledge of what would happen, he sacrificed a hand and risked death to save Dutch children and some of his army mates from injury.

It was in Tilburg a couple of months ago. Roulston, who owns a farm near Wainwright, Alta., and whose wife lives at Mount Hamilton, Ont., was checking grenades. One slipped, the pin was knocked out, and smoker, which would be followed in five seconds by an explosion, began to rise.

CHILDREN NEARBY

Dutch children were playing in the street around the tanks, other SAR crewmen were working on their Shermans. Roulston grabbed the grenade in his hand and doubled his body over it to reduce the blast.

His hand was blown off, his body from the waist down was peppered with shrapnel and his legs were severely injured. No one else was hurt.

The next day Roulston was to have received his MM—won for recovering a damaged tank under fire. Capt. Gordon Campbell, Edmonton, took the ribbon to him in hospital.

"He was as cheerful as they go," the captain said. "In fact, instead of feeling sorry for himself, he told me it might have been worse. A grenade exploding in a small thing to give a fellow like that."

It Says Here

by Bob Hope

SAN FRANCISCO, May 4.—Attended an international banquet being held in connection with the United Nations conference. They said it was highly formal but everyone laughed when I walked in with my stovepipe hat—maybe I should have taken the damper out of it.



BOB HOPE

You know how all the important people are seated at the table "above the salt" . . . well, I stood up at a sideboard behind two bottles of horseradish. But that was better than one of the delegates did . . . his country was so small he didn't have a seat at the table . . . they stuck him over in the corner in a high chair.

The waiters maintained the international motif . . . if you gave a big tip they put an Italian Vermouth cocktail on the table . . . if it was small they just tossed a Russian Molotov cocktail under your chair.

The first course was oysters a la Rockefeller . . . and when I got my check I knew why they called them that. Then in honor of Russia the next course was borisch . . . and I had quite a lot of trouble blasting the potato out of it . . . fortunately I had my nibblick with me.

Conversation was held in many tongues, but I'm at home in lots of languages . . . in fact I've even been evicted from home in four of them.

The principal speaker insisted that honesty must be the keynote of the peace conference . . . he was very impressive . . . in fact, for a minute I almost put the forks back.

The dinner ended with the drinking of a separate toast for each of the 44 nations participating . . . Bulgaria and I went down together.

Call For Defeat Tory Candidates

TORONTO, May 4.—(CP)—The political action committee of the Canadian Seamen's Union (CCL), today issued a call to all seamen and their families "to defeat Tory candidates in the Dominion and Ontario elections. Union members were urged to vote for candidates "who favor a coalition government in which labor will be well represented."

To Get Cooler

Weather forecast is "Bright and cooler, with decreasing winds overnight," and the estimated high for today is 60 above zero.

Maximum yesterday was 82 above and the minimum 46. The overnight low was 53, and at 2 p.m. it was 60 above. Estimated overnight low is 35, and the high tomorrow, 55.

Fire Destroys Most of Stores Calmar Village

Exclusive to The Edmonton Bulletin

CALMAR, May 4—Fire, injuring two persons and causing damage estimated at $100,000, all but wiped out Calmar's business section late Thursday afternoon. Only one general store is left standing in the town.

Injured were John Sletz, district resident, and his 12-year-old son. Both were rushed to an Edmonton hospital suffering from severe burns.

The blaze started when Sletz' truck ran into gasoline pumps outside Riddocks' Garage, on the town's main street.

The resulting blaze engulfed the garage, Hoffman's garage, nearby the John Deere implement agency, a blacksmith shop, the Calmar general store, Thomas Bros. general store, Thomas' barber shop, the Jehovah Witness hall, the residence of W. Fedina and several adjacent

Continued on Page 2, Col. 8

Premier Churchill Still in London

By E. FRASER WIGHTON

LONDON, May 4.—(Reuters)—Prime Minister Churchill is still in London this morning.

A statement from 10 Downing Street said that Prime Minister Churchill was in London and that these was "nothing to at these rumors" that he had left for Germany.

That is the answer to the flood of speculation and rumor which during the past 24 hours have pictured the Prime Minister hurrying to points of the globe varying from Washington to Berlin.

If news of German capitulation breaks today, it is almost certain that Mr. Churchill will go to the House of Commons to announce the fact.

Mr. Churchill is understood to have indicated to cabinet members that their presence in London—or within easy reach of the capital—is desirable this week-end.

One Store Left

Commandos Raid Dodecanese Isles

Exclusive to The Edmonton Bulletin

CAIRO, May 4.—(BUP)—British-led Greek commandos raided the west coast of Rhodes and the small island of Alimnea nearby Monday night in a continuation of attacks against Germans holding out in the Dodecanese, it was announced today. The raiders killed 32 Germans and captured 30 along with 22 Italians to hand to hand fighting. It was estimated some 17,000 enemy troops still were holding out in the Dodecanese.

Baronet Dead

DUBLIN, May 4.—(CP)—Sir Valentine Grace, 67, known as the "Actor Baronet," died in Dublin from complications developing from injuries suffered in a fall from a bicycle three weeks ago.

SEE CLASSIFIED ADS ON PAGES 14-15

READ OUR CLASSIFIED ADVERTISEMENTS FOR GREATER VALUES.

THE BARGAIN HOME OF EDMONTON
Bulletin Want Ads
Telephone 26121.

Deaths Recorded Today

Callahan, Mr. George Arthur.
Clark, Mr. Harry Clemenson.
Ewankow, Mr. Jacob.
Grove, Mrs. Estella May.
Pawlik, Mrs. Annie.
Warburton, Mr. Eli.



—RCAF Photo

GOVERNOR-GENERAL INSPECTS GUARD—His Excellency the Earl of Athlone, governor-general of Canada, is seen above inspecting the guard-of-honor at the Edmonton station, North West Air Command on Thursday. During his visit His Excellency held an investiture at which he presented honors won by airmen now serving with the station. To the right of His Excellency is Air Vice Marshal T. A. Lawrence, air officer commanding North West Air Command. (See story on Page 10.)

War Loan Sales Are $83,361,400 For Thursday

Continued from Page One

286 per cent, and HMCS Burrard, shore base, hit 200 per cent.

The Canadian Bomber group in Britain winged past its objective on the campaign's eighth day, a cable from RCAF headquarters in the British Isles disclosed. The group has subscribed $1,689,000, or $689,000 more than its quota.

Leading squadron still is the French-Canadian Alouette outfit, which has subscribed $206,650—286 per cent, of its quota.

AVERAGE SALE HIGH

With 48 hours of the bond campaign opening, 16 Canadians in an RAF Lancaster squadron bought $4,500 worth, an average of more than $275 per man. "It's the one way they can be sure of having money to take back to Canada," explained FO. R. Milton, Montreal, radio officer, who collected the applications.

Canadian Pacific Railway employees from Sydney to Victoria, 25,115 in number, have bought $6,490,000 worth of Victory bonds, reaching 82.2 per cent. of their objective. Western rail employees are responsible for $2,535,050 of that total.

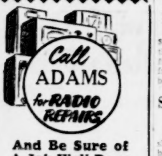
Blaze Damages Piles of Lumber

Damage amounting to about $100, all confined to lumber piles at the Northern Box Factory, 80 street and 214 avenue, resulted from fire which broke out about 5:30 p.m. Thursday. Cause of the blaze was spreading grass fires, said to have been started when a number of youths with matches set fire to the city growth in the vicinity. The loss is covered by insurance.

Considerable building material is stored on the property of the box company, which is filling war orders for boxes.

Halls Nos. 5 and 7 responded to the alarm with three rigs. Three lines of hose were laid, under the direction of District Chief Harvey.

DR. CHASES Paradol



Call ADAMS for RADIO REPAIRS

And Be Sure of A Job Well Done

Skilled, experienced craftsmen and first grade parts used. All work guaranteed. Reasonable charges.

See Our Selection of PYREX WARE AND GIFT NOVELTIES

ADAMS' RADIO

10418 Jasper Ave. Phone 21744



FUNNY BUSINESS—"No power! Who forgot to fill the gas tank again?"

Nippon Forces Are Decisively Beaten in Burma

Continued from Page One

tion and enabled the port to be seized before its installations could be destroyed.

Looming ahead for Admiral Lord Louis Mountbatten's formidable land, sea and air forces in Southeast Asia are Malay, Thailand and Indo-China.

The harbor of Rangoon was expected to be ready for a tremendous amount of Allied shipping within a few days.

Capture of the city broke a two-year Japanese hold on Burma and marked the end of a long overland drive from the Indian city of Imphal by British 14th Army troops under Lt. Gen. Sir W. J. Slim.

While Burma was not entirely cleared, British staff officers viewed the remaining operations as mopping up of isolated Japanese pockets northeast and northwest of Rangoon.

200 Tons of Gold In Treasure Hoard

PARIS, May 4.—(AP)—The great German treasure hoard found in the Merke's salt mine or hidden in bank vaults and under chicken coops in other Thuringian towns is now estimated today at fully 200 tons of gold.

This is double the original estimate of the booty seized by the 3rd Army April 7.

Fine gold is worth more than $1,000,000 a ton. The actual value of the gold and the large flour bags full of looted gems and currency from all over Europe has not yet been estimated authoritatively.

Slavs Occupy Port of Fiume

LONDON, May 4.—(CP)—Yugoslav Partisans have occupied the big seaport of Fiume and the former Italian naval base of Pola at the tip of the Istrian peninsula, Marshal Tito announced today in a communique. As a result of the victories, he said, "the entire area of Istria and the Slove coast has been cleared."

SERVING ALBERTA

For Nearly Half a Century with Quality Hardware.

Northern Hardware Ltd.

101st Street

Former Leaders Soon to Arrive Back in France

By EDWARD KENNEDY

PARIS, May 4—(CP)—Edouard Herriot, Leon Blum and Paul Reynaud, all former premiers of France and all just out of German internment camps, are expected momentarily in France.

M. Herriot comes home as a national hero and the welcome his home town of Lyon is preparing for him may equal any ovation General Charles de Gaulle has received.

M. Blum and M. Raynaud return as men who in the past have been blamed in part for France's fall. But they are untainted by any charges of collaboration and they suffered for their opposition to the Nazis.

Their respective partisans are waiting to greet them warmly and many other Frenchmen may join in acclaiming them.

Suggests Changes Housing Act Plan

WINNIPEG, May 4—(CP)—Mark J. Long, Progressive Conservative candidate in Winnipeg North Centre yesterday urged amendments to the National Housing Act to provide a revolving fund of $350,000,000 for Housing.

Mr. Long told Winnipeg's special committee on housing that every Canadian in the 11 Dominion by-election should take a stand on the housing situation.

He suggested such a revolving fund be made available to all Canadian citizens for homes to cost not more than $5,000 with a down payment of $200, or a title to a lot, and monthly payments of $29.50 to cover the loan, interest and annual taxes up to $80.

The Progressive Conservative candidate urged that interest charges on loans from the revolving fund be not more than two per cent. with the Dominion taking responsibility for administration work.

134,000 Germans Taken in Berlin

LONDON, May 4.—(CP)—Moscow announced last night that Russian forces which captured Berlin Wednesday took more than 134,000 prisoners in the mop-up of the German capital. This was almost double the number of captives announced by the Russians Wednesday. The figures were contained in the broadcast Soviet communique.

Foe Surrender Soon Follows Dramatic Talks

Continued from Page One

representing the last effective fighting force on the European continent outside Norway and Czechoslovakia, were involved in the mass surrender, in addition to well over 500,000 Nazis who laid down their arms on the British front in the past two days.

There were still many minor pockets of resistance including areas around French ports and reports said negotiations for their surrender also were under way.

A brief announcement of the northern capitulation, issued at Eisenhower's headquarters, emphasized that this was a "battlefield surrender" to Montgomery's 21st Army group and not to the Allied governments.

THROW AWAY WEAPONS

Serious resistance to the British forces had begun melting away before the announcement of the surrender. British United Press war correspondent D. McMillan reported that German troops were throwing away their weapons by the hundreds of thousands, refusing flatly to fight, and their staff officers, wandering freely through the Allied ranks, admitted it was all over.

The Czechoslovak pocket in the south was rapidly being enveloped by converging American and the Russian forces converging on the Austrian city of Linz. The American Third Army late today drove within 15 miles of Czechoslovakia and a junction with the Russians in that area appeared imminent.

OVERRUN REDOUBT

In the American southern end of the front, American Seventh Army troops overran most of the empty redoubt, centering around the keystone base of Salzburg without a fight and closing within artillery range of Berchtesgaden.

Other Seventh Army troops pushed down through the Brenner pass to link up with the American Fifth Army in northern Italy, splitting the redoubt and establishing a solid 1,000-mile Allied line across Europe from Denmark to Sicily.

Stockholm and Paris reports told without official confirmation of a dramatic meeting between Montgomery, Doenitz and other Nazi leaders. Paris said the so-called "peace conference" was at Ales, Retreat Castle just over the Danish frontier. Stockholm agreed that it was there or elsewhere in the border region.

HIGH NAZI'S PRESENT

The Swedes said Col. Gen. Geo. Lindemann, German commander in Denmark, and possibly Dr. Werner Best, German governor in Denmark; Josef Terboven, reich-commissar in Norway, and Admiral Hans Von Friedeburg, commander in Norway, attended the reported conference.

Paris reported confirmation from Copenhagen of the meeting yesterday afternoon at Alabenras Castle, adding that Lindemann and Terboven were present.

Whatever the outcome, Denmark looked wide open to the immoving British Second Army. The Danish Freedom Council issued an announcement saying:

"Allied troops are crossing the Danish frontier. Parts of Denmark are occupied. It is the natural duty of the Danish people to give the Allied troops all possible assistance."

Allied transports with food for civilians were going through the German "lines" under some sort of agreement, the Oslo radio said, and Stockholm reported flatly from Copenhagen that the Germans "no longer control the Danish border."

A Stockholm dispatch reported the organization of a new Danish cabinet under Premier Wilhelm Buhl.

SAID IN JUTLAND

Unconfirmed Stockholm advices said the Doenitz government presumably was somewhere in South Jutland. One report said Doenitz appeared to have established headquarters at the Mosvrick naval base near Esbjerg, where Heinrich Himmler also was reported vaguely to be.

Malmo reports relayed through Stockholm said German troops mutinied at Copenhagen barracks yesterday but the uprising was surpressed. They added that 400 German sailors mutinied in Alabenras harbor yesterday and all were jailed.

Most of the Swedish reports emanated from Malmo, directly across a narrow channel from Copenhagen, capital of occupied Denmark.

A BBC broadcast heard over an American army transmitter said that a general surrender of German forces in the crumbling northern redoubt "may come at any moment."

LITTLE FIGHTING

Fighting had all but ceased on the Netherlands front, where Allied trucks were rushing in food supplies under a truce. It was possible that the fate of the 75,000-odd German troops there already had been arranged and would be announced after the Montgomery-Doenitz negotiations had been concluded.

An exchange Telegraph dispatch from Zurich said Count Ludwig Schwerin Von Krosigk, the new German foreign minister, had ousted Dr. Karl Farnck, Nazi extremist, as governor of Bohemia Moravia in a move calculated to please the Allies.

The Doenitz government yesterday declared Prague, capital of Bohemia and prewar Czechoslovakia, a hospital city, an indication that the protectorate may soon capitulate.

The main factor complicating any peace negotiations probably was the Allies' insistence that Germany must surrender to Russia as well as to the United States and Britain. The Germans repeatedly have shown their willingness to surrender to the western Allies.

The German attitude was demonstrated again by Nazi Munitions Minister Albert Speer in a broadcast over the Nazi-controlled radio at Kalundborg, Denmark, last night.

ADMITS DEFEAT

Speer admitted Germany has been beaten to the point where the Allies could impose any peace terms they desire, but said the Army must continue to bear arms against Bolshevism.

Speaking as though an armistice already had been signed, Speer called upon the German people to repair railways, build houses and otherwise prepare for a lean future.

He likened the devastation caused by the war in Germany so that left by the 30 years war.

Church at Islay, Elevator Burned

Exclusive to The Edmonton Bulletin

ISLAY, May 4. — The Anglican church and the Alberta Pool elevator were destroyed and a number of houses damaged in a fire here Thursday, believed to have originated in the upper part of the elevator building from an overheated bearing. The fire spread to the CNR station, and from there in a northeasterly direction through the village. The fire brigade laboured from 8:30 p.m. until 9 p.m. to bring the blaze under control.

Later reports Friday told of about 20 men in the Vermilion fire and chemical control brigades rushed to Islay to combat the flames. It was learned the CNR station had been completely destroyed, together with about four residences and a number of small, private garages. Smouldering cinders were believed all extinguished by midnight.

Tax Exemption Pension Funds Earnings Urged

Continued from Page One

poses, the pension should be fully taxed when received.

That where an employee has not been entitled to a deduction from income each year for such contributions, only a proportionate part of the pension should be taxable.

OTHER RECOMMENDATIONS

Other recommendations include the following:

That the capital element represented in contractual annuities should be exempt from taxation under the Income Tax Act, but that portion which represents interest accruing should be taxable income.

That the method now employed in determining and taxing the income portion of a term certain annuity should be extended to life annuities by using life expectancy as the term.

That annual or periodic payments received under the provisions of a will or trust should be considered taxable income to the extent only that they are paid out of the income of the estate or trust.

WITHDRAW RIGHT

That the right of the trustees of a pension fund to elect under section 5 (1) (S) of the Income War Tax Act should be withdrawn and that special consideration be given out of elections already made but discontinued for the future.

That a pension continuing to dependents should be taxable as income in their hands in the proportion that the original pension was taxable.

That succession duties should not be imposed on the value of a survivor's pension receivable as taxable income.

That the present limits placed upon deductions from income with respect to employers and employees' contributions to an approved pension fund or plan should be removed.

That the present practice of taxing lump sum payments made by an employer to a retiring employee or on the cessation of employment should be extended or extended to any payment made by an employer to an employee in respect of loss of office.

That there should be no deduction allowed from taxable income in respect of the premiums paid for life insurance or deferred annuities.

Plan "Check-Up" Of Farm Workers On Postponement

OTTAWA, May 4.—(CP)—Labor Minister Mitchell announced last night that National Selective Service was making a check-up among 10 per cent. of the 160,000 men in agriculture on postponement from military training to make sure they were remaining at that work.

"It is the intention," said Mr. Mitchell, "to see to it that men given postponement of military training for the purpose of working in agriculture shall work at that industry.

While the assistance men from the farm have given to other hard-pressed industries during the busy season on the land is much appreciated, it is impossible to let men from the farm leave that industry the year round."

BRITISH READY FOR ARRIVAL LORD HAW HAW

LONDON, May 4.—(CP)—A call is all ready in the Tower of London for Lord Haw Haw—the British traitor, William Joyce, who broadcast for the Nazis, the Daily Mail said today.

Asserting that there were European reports unconfirmed in London that Joyce already had been captured, the Daily Mail said the cell had housed many notorious prisoners and that guards were standing by.

German Forces Give Up Fight On More Fronts

Continued from Page One

fliers who poured a rain of bullets, rocket shells and armor-piercing bullets into the Nazi ships.

The fliers also had a field day on the roads in Denmark, destroying over 1200 vehicles caught along the escape routes to the north.

Denmark and Czechoslovakia were the only parts of the front where any activity was reported.

CENTRAL FRONT QUIET

The central sector of the front is quiet since the American-Russian link-up. Western Allies and Red Army troops are now linked on a front of more than 100 miles, and are engaged only in policing and general occupation duties. More than three-fifths of the United States troops in Europe are now idle, including all the troops of the U.S. 1st and 9th Armies, while the U.S. 7th and 3rd Armies are advancing in Czechoslovakia hampered only by an unreasonable amount of fall.

Queen Wilhelmina already has returned to the previously liberated portion of the Netherlands awaiting return to the Dutch capital, and 1st Canadian Army truck convoys and Allied planes have been penetrating German lines for several days to take food to the famished populace.

DANE KING READY

In Denmark King Christian is reported ready to resume his prerogatives with most of the members of the Parliament already on hand to take over their duties.

Denmark had been under the German heel since the morning of April 9, 1940, when the Nazi troops arrived in Copenhagen in the surprise stroke that swept over both Denmark and Norway.

Holland was invaded a month later, May 10, and the Germans virtually completed their occupation of that country four days later when the Dutch commander surrendered his forces.

Gen. Eisenhower's announcement ended hundreds of several hours in which various reports had told of capitulation negotiations on the Danish frontier and the cessation of hostilities in Holland.

REPORTS CONFLICT

The German - controlled Oslo Radio had broadcast conflicting reports of a surrender in Holland, and Stockholm reports had insisted that negotiations for a surrender in Denmark and perhaps Norway were in progress.

Gen. Eisenhower's announcement said nothing concerning Norway, however.

There have been indications that Oslo is the last Nazi regime that might be fleeing to Norway. The latest of these indications was the blasting of German railways fleeing toward that country.

Hamburg is an example of how the German mind is working today. There armed German military police are working as traffic controls, directing British tanks, armored cars and convoys through the ruins of the port. Street cars are running, electric lights work and the bomb blitzed streets are being repaired and put in operational order. For Hamburg the war is over, and they are beginning to put the pieces together again.

In the South on the American army front the U.S. 7th Army joined with the Allied 5th army from Italy. The meeting took place at Vipiteno, 10 miles inside Italy, in the snowy Brenner Pass.

On their way down the U.S. 7th captured Innsbruck, capital of the Tyrol, and fourth largest city in Austria.

The American 3rd Army besieged Linz, invaded Bohemia and moved forward to a junction with the Russians west of Vienna. The junction, expected momentarily, will bisect the southern German pocket.

Jailed Bigamist, Aged 60 Years, Has 15 Children

MONTREAL, May 4.—(CP)—Sixty-year-old Joseph Emard was charged with bigamy yesterday, with two women who claimed to be married to him saying that he was the father of 15 children. Agnes Riley, who claimed to be Emard's first wife, said he was the father of her nine children born before he disappeared in 1911. Florida Barr testified she was married to Emard in 1932 and had since had six children by him. Emard was remanded until May 9.

Weather

	H.	L.		H.	L.
Montreal	60	40	Regina	66	32
Toronto	52	36	Moose Jaw	65	42
North Bay	63	45	Saskatoon	70	45
White River	57	36	Pr. Albert	60	44
Port Arthur	57	39	N. Battlef'd	74	49
Kenora	53	31	Swift Cur't	67	44
Winnipeg	54	31	Med. Hat	77	50
Brandon	56	36	Lethbridge	63	37
Dauphin	58	36	Calgary	60	41
Yorkton	62	34	Edmonton	62	43
Kamsack	60	36	Fairview	75	36
Estevan	62	36	Beaverlodge	70	36

THE FORECASTS

Alberta—Fair today and Saturday, not quite so warm on Saturday.

Saskatchewan—Partly cloudy and moderately warm today and Saturday.

Manitoba—Fair and somewhat warmer today and Saturday.

Peace River District—Fair and not quite so warm today and Saturday.

Enjoyable MEALS!

COZY ISLAND COFFEE SHOP

9921 JASPER AVE.

A Few Doors East of 99th St.

Doukhobors Stage Nude Demonstration

BRILLIANT, B.C., May 4.—(CP)—Members of the Sons of Freedom, radical Doukhobor sect, were reported demonstrating Monday at nearby Krestova. A building was set on fire and its tenants were forced to escape by ropes, Canadian Pacific Railway police crews reported they had seen 20 nude demonstrators at neighboring Gilpin. Guards have been posted at all villages in the area to prevent possible damage to property.

Declare Hitler Not in Berlin

By EDDY GILMORE

MOSCOW, May 4—(AP)—The mystery of what happened to Adolf Hitler deepened yesterday when the well-known Soviet commentator, Nikolai Tikhonov, wrote in Pravda: "Hitler is not in Berlin."

At the same time, Russian troops continued a stone-by-stone search for the German leader's body in Berlin's smoking ruins, and considerable skepticism was expressed here of captured Nazi propagandist Hans Fritsche's assertion that Hitler and propaganda minister Goebbels had committed suicide.

Tikhonov's Pravda report, possibly rhetorical, said: "Whether Hitler fled to the Devil's Nest or to the other world, to the embraces of some Fascist protectorate, it is all the same. He is not in Berlin. But we will find out what actually happened to him. And if he has fled, we will find him no matter where he has found shelter."

The Hitler mystery remained foremost in the minds of Russian people. Most refused to believe he was dead.

German Controlled Radio "Folds Up"

LONDON, May 4. — (Reuters) — German-controlled Kalundborg radio in Denmark announced last night that it was suspending transmission until further notice. Kalundborg is on the west coast of the Danish island of Zealand, 55 miles west of Copenhagen on the east coast. Stockholm reports in the last few days said that the Germans were evacuating the big towns on Zealand.

Urge Austrians To Foil Germans

NEW YORK, May 4. — (AP) — Field Marshal Alexander, Allied commander in the Mediterranean, broadcast instructions to Austrians yesterday to "foil the last destructive actions of the Germans" and to demonstrate that they have renounced their past association with the Nazis. Thus the Austrians can do their share to end the foundation on which an independent Austrian state is to be built," said the proclamation recorded by the Office of War Information.

Fire Destroys Most of Stores Calmar Village

Continued from Page One

storehouses. The fire was still being fought at 10 p.m.

PHONE SERVICE HALTED

Communication with Edmonton was interrupted when telephone lines went down at the height of the blaze. Service was restored three hours later.

Two cars stored in one of the garages were destroyed. Damage to contents of other gutted buildings is not yet ascertained. While the village post office was badly damaged, newly-arrived mail was saved by prompt action of the postmaster, who rushed it to safety.

Constable Murray, Leduc detachment, RCMP, directed efforts of the village fire brigade, while firefighters from Leduc, 15 miles to the east, also fought the blaze.

Fire Chief McGregor of Edmonton took a part in fighting the outbreak.

Insurance adjusters were expected to begin Friday to estimate total damage caused by the fire.

Calmar is about 30 miles from Edmonton.

Easy Way to Treat Sore, Painful Piles

Here is the chance for every person in Canada suffering from sore, itching, painful piles to try a simple home remedy at the expense of a reliable firm to refund the cost of the treatment if you are not satisfied with the results.

Simply go to Merrick's Drug Stores or any druggist and get a bottle of Hem-Roid and use as directed. Hem-Roid is an internal treatment, easy and pleasant to use and pleasing results are quickly noticed. Itching and soreness are relieved, pain subsides and as the treatment is continued, many painful pile tumors heal over leaving the rectal membranes clean and healthy. Get a bottle of Hem-Roid today and see for yourself what an easy, pleasant way this is to rid yourself of your pile misery.

NOTE: The sponsor of this notice is a reliable firm, doing business in Canada for over 28 years. If you are troubled with sore, itching, painful piles, Hem-Roid may help you quickly or the small purchase price will be gladly refunded.

Diamonds SOLITAIRES and WEDDING SETS

Smart Settings and Perfect Gems

BARNEY MORRISON

Morrison & Barnes)

10018 101A Ave. Ph. 24462

Block West Post Office

Clean-Up AND Paint Up With MONARCH PAINTS

EVERYTHING A GOOD PAINT SHOULD BE!

MONARCH OUTSIDE PRIMER

5 Gals., per Gal. ... $4.85

1 Gal. ... $4.95

MONARCH HOUSE PAINT

5 Gals., per Gal. ... $4.85

1 Gal. ... $4.95

¼ Gal. ... $1.50

White Slightly Higher.

AT YOUR NEAREST MONARCH DEALER

ASK HIM About the Monarch Two-Coat System of Outside Painting and Save 1-3 the Cost.

Full Line of Monarch Paint Products

Hudson's Bay Company

INCORPORATED 2ND MAY 1670

Hardware Dept. Main Floor

Complete Stock of Monarch Paint Products

SHRAGGE HARDWARE

10334 Whyte Avenue Phone 33518

BILL GREER'S HARDWARE Ltd.

Complete Stocks and Free Delivery

Market Square — Phone 25671

We Sell and Recommend Monarch Paints

KINGSWAY LUMBER

Kingsway and 101st Street Phone 24310

Full Line of Building Supplies, Monarch Paints and Hardware

ADVANCE BUILDING SUPPLIES LTD.

12805 66th Street Phone 71685

GIFTS for Mother's Day

TERMS—IN ACCORDANCE WITH W.P.T.A. REGULATIONS

Elco "The Benchmark for Value"

Definite beauty in a smart "spherical" design. Guaranteed.

$24.75 The MODERNE

$26.75 The "FLOREEN"... A truly fine timepiece and so reliable.

Guaranteed DEPENDABLE

For the tides of yesterday as well as today

Thrilling beauty in rare, lasting setting for the perfect gift symbol

$60.00 Bridal Wreath THE PRECIOUS NAME IN Diamonds

Give her adorna Jewellery

ROSE-BUD PENDANT $7.20

Exquisitely fashioned in gold for dainty, true charm.

FLORAL EAR-RINGS $2.80 (Gents Fitted)

adorna NECKLET Very smart. A $ gift she will $8.40 cherish.

adorna BROOCH Dainty flower and bow design. She'll love it! $7.00 (Gents Fitted)

E. G. WARHAM JEWELLER

10025 Jasper Ave. Phone 21647

Once Elite of Germany

Wehrmacht Dying Shameful Death

By WES GALLAGHER

ON THE ELBE RIVER IN GERMANY, May 4.—(AP)—Germany's once proud Wehrmacht is dying a shameful death on the banks of the Elbe.

SS Panzer troops — once Germany's elite — paddle across the river in makeshift rafts. Sometimes they swim, leaving their medal-bedecked tunics behind.

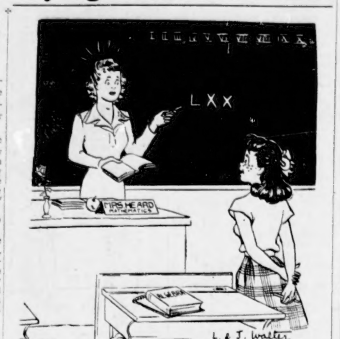
Their coming has created a grave problem for American military commanders. The American 9th Army does not want them but they come anyway and military men are afraid the Russians may feel the western Allies are giving shelter to the enemy.

Every effort has been made to discourage surrenders.

The Germans come up to the river under white flags, row across, and say they are going to surrender, and the troops can't do anything but accept them. Enemy generals come up to regimental command posts to await their turn and nothing is accepted but unconditional surrender.

Anyone standing on the Elbe couldn't help but feel the war is over. V-E declaration or no.

That enemy generals are standing in line is no figure of speech. At one regimental command post there were two generals, one a panzer army commander, and a half-dozen colonels all trying to surrender their units. The two generals weren't speaking to one another. All sat with hard Prussian stares while the interpreter for the panzer general made it clear that the other general "had no rating at all," that he had no authority and that, besides, the panzer general was there first.



"SUSIE Q. SMITH"—"Love and kisses!"

REGISTERED
Forget Me Not
PERFECT DIAMONDS
by Lorie
FOR Lovely Brides
1. Diamond Cre-ation Two-tone mounting with white gold. $50
2. Diamond Duette engagement ring ($55.00), with diamond band ($25.00) $80
3. Diamond Ring Smart, new creation with white top and shoulders. $75
FREE INSURANCE
Every Registered Lorie Forget Me Not Perfect Diamond sold by us is insured against all loss or damage for one year.
Victor Losa
You'll Find This a Friendly Place to Trade — Come In.
10014 JASPER AVE. PHONE 23646

1,200 Foe Vehicles Blasted by Planes

ALLIED SUPREME HEADQUARTERS, Paris, May 4—(AP)—Some 1,200 enemy vehicles, among the thousands in headlong flight toward Denmark from the North German border area, were destroyed or damaged in Allied air attacks yesterday, headquarters announced today.

Nine enemy ships were sunk and more than 100 damaged, some of them left in flames, by rocket-firing fighters and fighter-bombers, as the Germans attempted to evacuate troops in all types of craft in the Kiel and Luebeck Bay areas, the communique said.

Many enemy aircraft were destroyed or damaged on the ground in attacks on airfields by other fighter-bombers, and 11 enemy aircraft were shot down.

Correspondent Found Hitler's Office Ablaze

By HENRY SHAPIRO

Exclusive to The Edmonton Bulletin

MOSCOW, May 4.—(BUP)—A Russian war correspondent reported today that after the capture of Berlin he found the chancellery—where the Nazis said Adolf Hitler died—engulfed in flames which drove him from Hitler's office after a quick survey.

(If the correspondent's reported visit to the chancellery shed any light on Hitler's fate, the Soviet censorship apparently was not ready to pass it since Moscow has issued no official report on what was found at the chancellery—if anything—that would bear on the German version of Hitler's death.)

Lt.-Col. Pavel Troyanovsky, in a dispatch to the Soviet Army organ Red Star, described the fire-hastened visit to the chancellery soon after the last resistance in Berlin ended.

WINDOWS CLOGGED

Troyanovsky said the windows of the burning chancellery were clogged with thick books used by the Nazis to throw up barricades in the last hours of resistance. Dead German gunners were everywhere, their breasts decorated with iron crosses damaged in battle, he said.

"We approached the main entrance of the chancellery, the dispatch said. "Its doors were barred by large boxes.

"Our soldiers could penetrate only through a narrow passageway between red boxes filled with crosses and oak leaves.

"Hitler's office was very hot. The flames were seeping nearer to us. The floors were shaking and about to collapse. We don gas masks and run to a window, the heat penetrating the thick soles of our boots. Nothing is visible through the smoke and heat."

ENTRY IMPOSSIBLE

Troyanovsky said an old man found sitting on a suitcase in the street conducted his party to Hermann Goering's air ministry, which also was burning so briskly that entry was impossible.

"Such is Berlin immediately after the occupation—all in smoke and flames and ruins," he wrote.



...and ENO became world famous

From a small chemist shop in Newcastle, England, during the nineteenth century, sealaring men set forth with packets of a new remedy that had outstanding properties for correcting internal ills. They found that this new medicine was a great protector of health wherever they sailed the seven seas.

It was thus that the story of Eno's 'Fruit Salt' spread wherever the British race journeyed.

And today, Eno is enthusiastically endorsed by millions of men and women the world over. They have found no substitute for Eno—nothing can take the place of that dash of Eno in a glass of water before breakfast. It is the truly, pleasant way to start your day.

Eno helps settle an upset stomach, helps nature free the system of food wastes that often cause constipation and headaches, helps relieve excess gastric acidity. Eno is gentle but effective in its action, safe for young and old alike. Buy a large economical bottle of Eno's 'Fruit Salt' from any druggist today.



Three-Fifths Yanks In Europe Are Idle

By ROBERT EUNSON

SUPREME HEADQUARTERS ALLIED EXPEDITIONARY FORCE, Paris, May 4.—(AP)—Except for policing duty and general occupation tasks since the American-Russian linkups and the German surrender in Italy, more than three-fifths of the American combat troops in Europe are now idle.

Troops of Gen. Courtney Hodges' First Army, Lt.-Gen. Lucian Truscott's Fifth Army and Lt.-Gen. William Simpson's Ninth Army are cleaning their rifles and tuning up their tanks, while forces of Gen. George S. Patton's Third and Lt. Gen. Alexander M. Patch's Seventh Armies bore on through the Nazi southern redoubt and into Czechoslovakia.

Since American divisions are never permanently assigned to any one army it is likely that some combat units will be shifted to more active sectors.

But for the most part, almost 50 American divisions are, in army parlance, "sweating it out," waiting to see who's going to handle the occupation, who's going to the Pacific to fight the Japs and who's going home.

Tribunal to Hear Saskatchewan Case

REGINA, May 4.—(CP)—Attorney-General J. W. Corman left yesterday for Ottawa to attend the first sitting of a tribunal set up to determine whether the Dominion government violated the Dominion-provincial taxation agreement by withholding from Saskatchewan a payment of $582,531 due Jan 31 under the agreement. First sitting of the tribunal has been scheduled for May 7.

Wife at His Side

Break-through General, Von Kleist Surrenders

By EDWARD D. BALL

WITH THE 26th INFANTRY DIVISION, May 4.—(AP)—Field Marshal Ewald Von Kleist, who engineered the 1940 break-through in France, has surrendered, it was announced today.

Von Kleist, commander of the Wehrmacht's "A" army group, was taken prisoner April 25, but announcement of his surrender was withheld.

Asked his views on the fate of Hitler, he replied:

"I know only what I read in the newspapers."

Von Kleist's wife was at his side when he surrendered. Also with him was his aide, Capt. Von Seydlitz.

Von Kleist handed over his baton and surrendered, in order that "I might be spared the embarrassment of being captured later in the presence of common retreating German soldiers."

The 63-year-old marshal gave up to 3rd Army men who had reached Mitterfels, where he occupied a small dwelling.

Von Kleist, who said he had left the eastern front eight days ago before the advancing Russians, was the planner and leader of the invasion of Poland in 1939, and commanded the troops which pierced the Maginot Line and permitted the Nazis to overrun France in 1940.

The marshal was found by a couple of privates with his 25 handbags already packed. At first he refused to surrender. A gun pointed at his head changed his mind.

While he was talking to the Americans, Von Kleist sent his wife into the kitchen to brew some tea. She returned with the news that there was no water, and anyway, she continued, there had been no tea in the house for days.



VON KLEIST

At Security Parley

U.S. Proposes Amendments To Dumbarton Oaks Plan

By C. R. BLACKBURN

SAN FRANCISCO, May 4.—(CP)—Proposed amendments to the Dumbarton Oaks world organization proposals, announced yesterday as acceptable to the United States delegation to the United Nations Security Conference, went a long way toward meeting the desires of smaller countries, but didn't answer the stand of Canada and other middle powers for greater recognition of their importance as peace-keeping agencies.

Cmdr. Harold E. Stassen of the American delegation outlined at a press conference the general terms of nine amendments being considered by the Big Four—Britain, the United States, Russia and China—and which his delegation would accept.

Canada is expected to approve these proposals but is particularly interested, along with other middle powers, in the specific provision of safeguards against a country being forced to use its resources in a war to put down aggression without having a voice in the decision to apply such enforcement.

This was not covered in the amendments announced as acceptable to the United States and presumably to others of the Big Four, but it is covered in amendments already submitted to the secretariat by New Zealand and Australia.

POWER OF COUNCIL

The security council of the proposed organization consisting of the four big powers and France as permanent members and six other countries, will have all the power to make decisions on peace enforcement which might involve the organization going to war against an aggressor.

Canada agrees to a great extent with Australia, which believes the Human security council should be composed of countries with the greatest potential power to put down aggression, but might be satisfied with the New Zealand proposal that decisions to make war against aggression be the prerogative of the general assembly rather than of the smaller security council.

The imminence of the end of fighting in Europe and political problems which will follow immediately thereafter are expected to draw many of the top delegates away from San Francisco within a week, leaving the main burden to be carried on by international diplomatic experts who do most of the work in any event.

PROPOSED AMENDMENTS

The United States proposed amendments to the Dumbarton Oaks agreement on a world organization are:

1. An international organization functioning "in keeping with the principles of justice."

2. Clarification of the Dumbarton Oaks blueprint, worked out last fall by the four sponsoring countries as the agenda for this conference, to say that the world organization shall function within international law and assist in perfecting it.

3. The development and safeguarding of human rights.

4. Provision for peaceful change of world conditions.

5. A definite system of trusteeships for weak or strategic territories.

6. A system to facilitate amendment of the charter to meet post-war conditions.

7. A modernized world court.

ATLANTIC CHARTER AIMS

8. Incorporation into the charter of specific provisions of the Atlantic Charter including assurances of freedom from want and fear, freedom of speech and worship.

9. A declaration of cultural objectives similar to those already proposed by China.

Island Shelled

NEW YORK, May 4.—(AP)—A British task force today shelled great Coco Island, northernmost of the Andaman group in the Indian ocean, the Tokyo radio said. The broadcast recorded by the Federal Communications Commission, said the bombardment lasted about 30 minutes.

Won't be Human "Cure All"

No "Miracles" Likely to Come From United Nations' Meeting

By JAMES MARLOW

SAN FRANCISCO, May 4.—(AP)—Don't expect miracles to come out of the United Nations conference. The delegates of the 46 nations here are working to create an international organization or league. It won't be a cure-all for human problems. The primary purpose of the league would be to:

1. Prevent future wars.

2. Enable the nations to work together on many problems, such as trading goods—a banana for an apple, for example.

3. Settle international disputes peacefully through a world court or joint action of the league members.

As the years pass the league may try to widen its activities so that the simple problem of living may be made easier.

For instance: An international health organization could help undernourished peoples develop better foods or make better use of those they have.

WORK ON RULES

Right now the delegates are working on the rules and regulations which would guide the league.

And they will draw up a preamble or foreword to place at the top of the league charter.

Such a preamble would be an expression of what the league members say they believe. They'd all sign it. So they'd be on record as saying they believed in it.

That preamble may contain phrases like these:

"This league believes in safeguarding human rights." It believes in freedom of the press, freedom of worship, justice for all."

All that sounds fine. But not every nation is apt to live up to that preamble.

For example: Suppose that 10 years from now some nation begins a persecution of a minority group.

Would the league step in and say to that nation: "Cut it out. Give back to those people the money and property and jobs you took away from them?"

NOT VERY LIKELY

That isn't likely.

It's possible that a nation which was outrageous in its treatment of minority groups might be tossed out of the league.

That would have some effect in keeping nations a little decent. But maybe it wouldn't.

These are questions confronting delegates from 46 nations.

Teacher "Freezing" Ends in September

OTTAWA, May 4.—(CP)—The Selective Service "freezing" restriction which prevented teachers from leaving their profession except under special permit will be rescinded in September, Labor Minister Mitchell announced last night.

Mr. Mitchell said the restriction was being rescinded on recommendation of the National Selective Service advisory board and after consultation with provincial governments. This was in line with the federal government's policy of discontinuing wartime restrictions "just as soon as their purpose has disappeared."

"It is anticipated that by September next—the beginning of the new school year—the shortage of teachers will have eased materially, so that wartime regulation will no longer be necessary," said the minister.

The "freezing" order went into effect several years ago when a shortage of teachers developed.



Stitching Tiny Garments?

If you're expecting a precious package from the stork you'll be glad to know we've just received a group of new dresses for Mothers-in-Waiting. They're made by "BETTY HARTFORD" . . . They all have the new season look . . . They're concealing and adjustable and they PROMISE to keep your secret —Main Floor



Pastel Crepes. Printed Slubs and Black Black. Sizes 12 to 20.

9.95 and 10.95

FUR STORAGE
Store Your Furs in Walk-Rite's New, Modern Fur Vault
TERMS
2% of Valuation
Including 12 Months Insurance

WALK-RITE
"Edmonton's Smart Shop for Women"

Everything Included!



WITH THIS BEAUTIFUL
11 PIECE BEDROOM GROUP

Lovely wheat finish, a smart and comfortable bedroom suite offered at a special price.

- BED
- VANITY
- BENCH
- CHEST OF DRAWERS
- ALL STEEL SPRING
- GUARANTEED INNERSPRING MATTRESS
- 2 PILLOWS
- 2 PILLOW CASES
- ONE OVAL BED RUG

11 Pieces Complete $159.50

INVEST IN THE BEST BUY BONDS!

Listen to "Red, White and Blue" CJCA, 9 p.m. Monday

EDMONTON'S QUALITY FURNITURE STORE

National Home Furnishers Co. Ltd.

9936 JASPER AVE. EDMONTON

IT'S EASY TO PAY THE NATIONAL WAY

TERMS IN ACCORDANCE WITH WARTIME PRICES AND TRADE REGULATIONS



For the sparkling beauty that attracts admiring attention there's nothing to equal a coat of Marshall-Wells quality enamel. These finer enamels begin with the finest ingredients to assure a smooth, colorful, long-lasting finish.

Get the 32 page book "Planned Painting" FREE from your Marshall-Wells paint dealer.

MARSHALL-WELLS PAINTS • VARNISHES • FINISHES

Edmonton Bulletin

ALBERTA'S FIRST NEWSPAPER

Founded in 1880 by Hon. Frank Oliver

Published every afternoon except Sunday by the Alberta Free Press Limited, at The Bulletin Building, 3841 Jasper Avenue, Edmonton, Alberta, Canada.

CHARLES E. CAMPBELL,
Owner and Publisher.

Subscription price: Daily by carrier, 25 cents per week. Daily by mail in Canada, except airmail: one year, $7.00; 6 months, $4.00; 3 months, $2.25. Saturday only by mail in Canada, except airmail: $3.00 per year. Daily by mail to U.S.A., $12.00 per year.

Eastern Canada Advertising Representatives, Edwards & Finlay, 45 Richmond Street, W., Toronto, Ont.

Member of The Canadian Press: The Canadian Press is exclusively entitled to the use for republication of all news despatches credited to it or to The Associated Press in this paper, and also the local news published therein. All rights to republication of special despatches herein are also reserved.

Better Than Half-Way

Half-time found the 5th Victory Loan subscriptions throughout the Dominion half-way or better than half-way to the goal, with Alberta subscriptions in line with the national total, but Edmonton lagging. Perhaps sensing this situation, buyers in the city stepped out on Wednesday and put Edmonton sales also above the 50 per cent mark.

The good news from Europe does not appear to have affected sales, unless it stimulated them. Not many people seem to have fallen into the delusion that war spending will drop in the moment "cease fire" sounds on the Reich fronts. This understanding that the outlay will go on at undiminished level, and can be only gradually cut down, is highly creditable to Canadian readers.

Understanding this, they will undoubtedly go on buying the bonds when the good word they are waiting for comes through. The "boys" over there will still have to eat after they stop fighting, and still have to be brought home and re-established in civilian life. And inflation must still be fought.

—V—

When V-Day Comes

Of course Canadians will be glad when it is officially announced that the war in Europe is ended—because they are now confident that it will end right. But neither can they forget the heavy price that has been paid for victory.

In every community across the Dominion there are homes to which V-Day will bring a rekindling of the sense of loss, as well as relief in knowing that there will be no more casualty lists to scan with anxious eyes. Neighbors and friends share the feelings of these stricken families in the wholesome Canadian way.

To the nation V-Day will be the signal for a general and genuine thanksgiving, but it cannot in these circumstances be a day of unrestrained joy-making. In every mind there will be, and there should be, a sobering memory of the sacrifices which alone have made victory possible.

Tentative plans announced at Ottawa are that the Sunday following V-Day be marked by special services of thanksgiving in the churches, and that a general holiday be proclaimed on which the public may give expression to their feelings of relief and satisfaction with which the end of the struggle in one theatre will be welcomed. Both proposals are eminently fitting to the occasion.

—V—

An Unlovely Pair

Grand Admiral Doenitz, or whoever used his name, went on the Hamburg radio just after the announcement that Hitler had died a hero's death—which he didn't —to call on the German army to keep fighting on all fronts. The army responded by starting to surrender in sections all around the map.

Now Doenitz is supposed to be making up a cabinet which he wants the Allies to think reliable, as the first step toward unconditional surrender of the Reich. But in the same despatches he is said to be working hand-in-hand with Heinrich Himmler, after dismissing all the Nazi ministers.

Not too much in the way of consistency can be expected from the man who inherited the mess that Hitler made of Germany. But bowing and scrapping in three days—from last ditch resistance to making a peace cabinet with the assistance of Himmler—savors of something more than inconsistency.

Doenitz as the master of ceremonies in a surrender offer would impress nobody, and Doenitz with Himmler as his sidekick would make any proposition look suspicious. The Allies can't be over particular as to who they deal with in the circumstances, but they might prefer to tell the boss pirate and the boss gun-man to send along a delegation of respectable and representative Germans if they want their proposals to be taken as trustworthy.

—V—

We Must Agree to Differ

Mr. Clement Attlee, Britain's deputy prime minister, made an observation at San Francisco which is both timely and important in the highest degree. He said "I suppose all the delegates coming to this conference know that none of us shall get exactly what we want. We come to discuss, to work out, to get agreement—the best possible agreement."

If a few hundred delegates must expect that none will get exactly the plan he wants, what chance that any plan could be framed which would coincide with all the political ideas and dreams of the hundreds of millions of people they represent?

The conference was not called to build the "perfect" plan, but a workable one. In the conference, and in the multitudes represented there, are liberals, conservatives, socialists, communists; people of all races, colors, antecedents and religions, learned and unlearned, progressive and unprogressive. They have only one thing in common. They want to prevent one nation flying at another's throat.

Obviously, to reach agreement on the means to accomplish that one object cannot be easy. It would be impossible if each group stood out for its own particular plan.

This willingness to accept the possible, and not demand what any person or party might prefer, should be the attitude and spirit of the peoples of the conferring nations when their respective parliaments come to the point of whether to accept or reject whatever plan the conference may propose.

Otherwise a breakdown of the whole security effort will be not only possible but gravely probable. And if this effort should break down, World War III will be a question only of time and circumstances.

—V—

The sirens in London are being dismantled, and women and children evacuees are told they may return to the city—if they can find houses to live in. With lights blazing through unblackened windows Londoners are getting a thrill these days which Canadians can't even estimate, let alone appreciate.

—V—

Laval, refused a refuge in Switzerland, flew to Barcelona, only to be told by Franco to move on. For that "most unkindest cut of all" no thanks are coming to Franco, and Laval can feel no surprise. In these parlous times Francesco can't afford to recognize his friends of other days, much less to house them. Any more shady manoeuvres on his part and he will likely have to do it himself. So Pierre, refusing to leave the country, waits in a Spanish jail until Franco finds out whether France or the Allies have prior claim to him. The decision makes little difference to Laval, for in any case he is only resting on the way to a gibbet.

Looking Backward

From The Bulletin Files

1895: 50 Years Ago

Rev. Father Morin returned Monday from High River.

A. Milne has opened a store in South Edmonton.

Marriaggi and De Roux propose to add another storey to the Alberta hotel and brick veneer the building.

Inspector Howard and wife arrived from Regina on Monday.

The rush of people to Leduc this spring has pushed settlement west more than 12 miles to Conjuring Creek, where some people from Kansas have settled.

Edmonton stores now close at 7 o'clock except on Saturdays.

A. E. Potter of Moose Jaw arrived on Monday with his family, and will reside here.

Foley Bros. and Guthrie of St. Paul say they have a contract to build 150 miles of the Hudson Bay Railway this year.

Inspector Strickland, at present at Duck Lake, is said to have been notified to make ready for the Yukon country.

Telegraphy.

1905: 40 Years Ago

Ottawa.—Mr. Borden's amendment to the autonomy bills was defeated by 139 votes to 37, the majority for the bills among members outside the Province of Quebec was 15.

Chicago.—Sanguinary riots occurred in the streets, and the police have been called out to restore order. The mayor threatens to call on every able-bodied citizen over 18 years to keep the peace. The number of injured in today's fighting is estimated at 50.

Woodstock.—Hon. James Sutherland, minister of public works in the Dominion government, died at his home here.

Warsaw.—A hideous state of affairs exists all over the Russian Empire. Besides the fighting, murders and anti-Jewish disturbances are the order of the day. Outbreaks are ruthlessly suppressed by troops with knouts and sabres.

C. Ross Palmer returned yesterday from Riviere Qui Barre.

Premier Haultain announced that the Territorial government will donate $5,000 toward the expenses of the celebration to be held at Regina on July 1st to mark the establishment of the Province of Saskatchewan. An attempt will be made to secure a similar grant toward the celebration at Edmonton.

1915: 30 Years Ago

Ottawa.—Canadian shippers have been notified that grain cannot be shipped to the United States unless it is for domestic consumption. Export to any foreign country requires official sanction.

Tokyo.—Japan has arisen because of China's refusal of the demands of Japan.

London.—The presence of nearly 60,000 Japanese troops on Chinese soil is the cause of some apprehension in connection with the friendly relations between the two countries. From the British viewpoint the negotiations have disclosed that Japan plans to penetrate into the Yangtsee valley.

The 49th Battalion carried out a very successful series of sports on the Exhibition grounds on Saturday.

Ottawa.—The patriotic fund is now paying out $225,000 per month to soldiers' families.

Lieut.-Col. Lord Derby is urging the adoption of conscription.

Ottawa.—Canada's war expenditure totals $100,000,000.

1925: 20 Years Ago

Teytuan, Spanish Morocco.—Abd-El-Krim, the Moroccan leader, is reported to be planning a great offensive against the French zone of influence, having mobilized large forces of Riffian and other tribesmen.

Ottawa.—Robert Forke, according to reports, will present an ultimatum to the Progressive caucus demanding that there be greater cohesion in the party or he will resign the leadership.

Seeding in Central and Northern Alberta will be general next week.

Ottawa.—Sir William Petersen and W. T. R. Preston are to give evidence before a committee of the Commons on ocean freight rates.

1935: 10 Years Ago

London.—Information has been received that Germany can build 100 airplanes a month.

London.—Canada has not undertaken, and is not undertaking, any new commitments in Europe. That is Prime Minister Bennett's attitude in conversations here with British authorities.

London.—Britain, France and Italy are planning an air Locarno.

Havana.—Six Spanish residents of Cuba were arrested on charges arising from the burning of the Morro Castle last September.

A special committee is recommending to the city council adoption of an open food voucher for relief cases.

Edmonton had 4 degrees of frost this morning.

Today's Text

No man also seweth a piece of new cloth on an old garment, else the new piece that filled it up taketh away from the old, and the rent is made worse.—Mark 2:21.

Each one to his own trade, then would the cows be well cared for.—Florian.

Lion's Tail Twisters Given Surprise by East Indians

Anti - British Press Not Pleased With Attitude of Delegates

By HAROLD L. WEIR

No single factor in the international situation has been employed so vigorously by certain factions to discredit Britain in the United States as Britain's relations with India.

Professional twisters of the lion's tail, such as the egregious Bertie McCormick of Chicago and the ancient lecherous William Randolph Hearst, blackguarded Britain up hill and down dale on the count that the British were playing the tyrant in India and callously withholding liberty from the downtrodden people.



Harold L. Weir

Even those American groups which look with a more kindly eye upon the British Empire have chosen to single out the Indian situation for their grave disapproval.

"How can Britain stand for freedom in Europe", they have asked, "when Britain persists in refusing freedom to the people of India?"

* * *

What has just happened in San Francisco is doubly interesting because of these latter facts. Here is what occurred:

The delegates from India held a press conference on Wednesday, and, because they thought it offered a prime opportunity to give the British lion's caudal appendage an extra convolution, the Hearst and McCormick cohorts were present in full force.

Present, too, was a choice collection of anglophobes who thought the occasion suitable for an exposure of British tyranny.

Fiery questions were hurled at the Indian delegates, provocative questions designed to elicit words calculated to inflame India's well known hatred of Britain.

To the intense surprise of the Hearstians and the anglophobes, the fireworks failed to come off. The Indian delegates replied mildly that India had not the slightest desire to cut herself adrift from Britain, that she wanted independence, yes, but independence within the British Empire.

They further stated, with emphasis, that Gandhi was a poseur and a reactionary, that "Gandhi talked only to God and God alone knew what he was talking about" and that what India really wanted was a status within the Empire something like that of Canada.

The press conference broke up in confusion.

* * *

Now all this is important because it is one of the absurd things upon which international relationships are determined.

It is no good saying, although it is quite true, that Britain's dealings with India are a purely domestic matter and do not concern Americans at all.

It is no good saying that Americans have just about as much right to criticise Britain's relationship with India as Britain has to criticise Washington's relationship with Richmond at the time of the civil war.

These academic charges and denials are of no value whatever because they do not touch the fact that the virulent rapturers of libertarian zealots are seldom amenable to either reason or logic.

But these latter-day pictures must have been cooled off considerably by the attitude of the Indian delegates at San Francisco because all even the liberty-mongering of erstwhile isolationists must be slightly appalled at the sheer effrontery what they conceive to be liberty down the throats of a people who do not want it.

* * *

All this, as I say, is important because it is one of these things which color very largely the views of Americans at a moment when Anglo-American friendship and understanding are vital to world security.

But it is important from another standpoint. There is quite definitely implicit in this situation a rebuke to those all over the North American continent, Canada included, who cherish a passionate desire to foist their own definitions of democracy and their own political philosophies on all the peoples of the world.

There is first required a considerable faction of idealists who are hell-bent on slapping all Europe into a ready made off-the-shelf suit of democracy. They have the notion that democracy is something like a topcoat that can be slipped on anybody and made to fit with a few pins and extra buttons. And what is more they believe that if the countries of Europe can be roughly fitted with a hand-me-down garment of this sort, all will be sweetness and light forever after.

Perhaps this present experience in trying to formulate India's conception of liberty for her will slow them down a little.

* * *

As the press conference in San Francisco has shown, no one knows what the Indians want and need but the Indians themselves and these British who deal directly with them.

And this discovery should point the way to the larger discovery that no country can be fitted with a standard garment cut from the cloth of Socialism.

Political philosophy is always a native growth. A constitution is never an importation but something that is written in the traditions, hopes and desires of a people themselves.

Until a nation is ready for democracy, democracy is more painful and irksome than an ill-fitting shoe. For it is not the privileges of democracy that are important, but the responsibilities of it.

Perhaps a little less of this potential political tailoring will add to the good will of the world.



SIDE GLANCES—"You'd think after Bill spent two years in the fighting line he'd be bolder, but he's shyer than he was when he went away!"

Aftermath of a Frisco Quarrel

By BRUCE HUTCHISON

SAN FRANCISCO.—Twenty-four hours after the open breach between Russia and the United States in the United Nations conference it is possible to see some of the consequences of this unhappy development.

First, the conference is going right ahead with its work as if nothing disagreeable had happened. There is no reason to believe that it will not achieve agreement on the structure of a new world organization before it adjourns. The Big Five nations met in the apartments of Mr. Steelnius Monday night following the afternoon's public session and their conversations were businesslike, cordial and highly satisfactory to the American delegation. Mr. Molotov may leave the conference in a few days, but this will not be regarded by the Americans as a sign of his displeasure since they hardly expected him to stay this long in view of the European war situation. That, however, will not be the interpretation placed upon Mr. Molotov's departure, if it occurs, by all the other nations here.

Second, the vote against Russia on the admission of the Argentine will complicate the problem of building the new league. This decision unquestionably will strengthen Russia's determination to maintain its unilateral veto over the work of the league in general. The main business of this conference is to modify the veto as laid down at Dumbarton Oaks. That business will be far more difficult than it would have been if the Monday breach had not occurred.

Third, a clear-cut bloc of power has emerged at this conference: the United States backed by all the Latin-American nations in a unity of hemispheric aims and policies never achieved before, and this may encourage the development of blocs elsewhere.

* * *

In the light of these developments the position of the main powers in this conference may be authoritatively outlined as follows:

The United States feels that the democratic procedure of arguing issues, putting them to a vote and accepting the result has been firmly established. While the latter nation delegates are not happy about the government of Argentina which they supported on Monday, they feel that they must consider the whole picture of the conference and put above everything the final result. The conference a success, they believe, must not be judged by any isolated situation, however disagreeable, but only on its ability to found a system of collective security. They were mainly activated in the Argentine issue by a binding commitment made to Latin-America at the Mexico City conference and by their determination to build a united western hemisphere both for the security of the United States and the stability of the post-war world.

* * *

The position of the British Commonwealth is more complicated. In Monday's vote the Commonwealth nations split and publicly destroyed whatever remains of the single voice theory. Britain supported the United States position and is well satisfied with the outcome. New Zealand voted with Russia to postpone consideration of the Argentine issue. Australia voted with the majority but announced officially afterwards that it had done so with misgivings. South Africa and India abstained from voting. Canada supported the majority, but its delegation was definitely divided. Mr. Coldwell definitely opposed admission of the Argentine to the conference.

The Russians, though it may appear strange on the surface, are partially satisfied with the results of the first major argument of the conference. They are believed to feel that they won everything but the actual ballot. Their main concern was not actually with Argentina, a side issue, but with their own position in Europe. By appealing for the admission of the present Polish government to the conference, they have strengthened their hands in Poland among a people historically suspicious of them. Russia emerges as the champion of Poland before the world. At the same time the Russians have strengthened their position in the whole Russian sphere of influence in eastern Europe.

* * *

To understand these developments it is necessary to examine carefully the actual votes taken in the conference. The impossible at the time they were taken since abstainers could not be identified in the packed auditorium. The vital test came on the motion of Russia to postpone consideration of the Argentine's admission. Here twenty-eight nations voted for admission and seven against. If the solid Latin-American bloc of nineteen nations is subtracted from the majority it is clear that in the rest of the world Russia was defeated by a vote of only nine to seven, with the Philippines counted among the nine.

The European nations did not vote against Russia, but abstained from voting. None of them was ready to cast a vote antagonistic to the greatest power on their continent. This was one of Russia's reasons for private satisfaction. When the whole vote is analyzed and the abstainers counted, it is evident that the conference as a people superficial appearances, does not represent a real coalescence of the western world against Russia. The misfortune is that there would have been any public appearance of such a coalition and the added misfortune that such an appearance should have developed out of a very questionable issue, the admission of an Argentine government admittedly Fascist.

If Russia is satisfied that it has placed itself in an unassailable moral position and a good strategic position for the future, the conference also, there appears to be widespread satisfaction among the delegates at the solid front that has stood taken against Russia. These nations feel that Russia has been shown plainly that it cannot expect to dominate the conference if it had anything of the sort in mind, and that this will be a healthy factor in subsequent discussion of the new league charter. They admit, however, that no one would have seen the admission of Argentina could have been chosen, and they know as well that Russia will be in much firmer ground than before in resisting the dilution of its veto in the league. However, it is believed that, while maintaining the veto principle, Russia is prepared to accept modifications in other parts of Dumbarton Oaks and this should become clear before the week is out.

Page the Line Grain Elevators

By J. H. GRAY

OTTAWA.—The Royal Grain Commission on Co-operatives, Wednesday, will reach the end of a trail that began in Vancouver last January, meandered down to the Atlantic coast, and came back to Ottawa last week. During that time it has received 5,000 pages and 7,000 pages of testimony all touching on the question of whether it is, or is not, in the public interest to tax co-operatives and if so, how.

Tuesday's session was given over to the private elevator company case. The Western Line Elevators association brief ran to 46 pages and a dozen pages of appendix, plus a verbal brief on economic aspects of co-operation by Prof. J. L. McDougall of Queen's University. Prof. McDougall's statement will go to print from Tuesday Mr. Lamont of Winnipeg spent most of the day in the box.

* * *

His brief might well be described as the extreme case against the co-operatives. It did not lend itself to easy summary, but his main points were roughly these:

The three western Wheat Pools, the main targets of the brief, operated precisely the nine elevator companies do. They bought and paid for farmers' grain with cash tickets at country elevators, shipped it to Fort William, handled it and stored it and sold for export. They hedged their purchases on the Winnipeg grain exchange. After the abandonment of the compulsory pool, they were not under obligation to return to the producers the net returns on the basis of quantity and quality, of the sale of grain. They were legal entities in themselves as distinct from mere agents of their owners, their members, because they bought and sold grain for their principals.

Their day-to-day operations, according to the brief, were indistinguishable from those of ordinary line elevator companies. Both went through the same motions, did the same things with wheat delivered to them. All this being so, the brief argued, these co-operatives in the line elevator field of income tax and excess profit taxes. These taxes should be assessed back to 1935, the first year because, Mr. Lamont said some of the private companies had been assessed back to 1935.

* * *

Mr. Lamont contended that, as there was no discernible difference between the line elevator companies and the Pools, equity demanded that the income tax authorities put them on the same footing. If the Pools were defined as go on not paying income tax it would drive all the private elevators out of business and then obtain their patronage dividends should not be an allowable expense of doing business under the act, and the Pools should be made to pay income and excess profits tax on these dividends.

Mr. Lamont admitted, under questioning, that the private companies had not suffered to date because of competition from taxfree co-operatives. What concerned them was the future. These were abnormal times and if, when we got back to normal, the Pools were allowed to pay patronage dividends, the private companies, to stay in business, would have to do likewise. If they were forced to compete, to pay patronage dividends, then there would be nothing left for their shareholders, nothing left for reserves and in the end the private line elevators would be driven out of business.

* * *

The brief pointed out that, during the years from 1930 to 1934, inclusive, the private line elevators had paid more than $14,000,000 in income and excess profits taxes. If, during that period, the Pools had been assessed for the same taxes, they would have had to pay some $24,600,00. The implication was that Mr. Ilsley was some $24,600,000 poorer because of the tax exemption of co-operatives.

The private line elevators' case struck mud. Mr. Thompson, the auditor who had made the calculations for the line elevators, took the stand to explain them. Under examination by Mr. Porter of Calgary, Mr. Milliken of Regina, and Mr. Scarth of Winnipeg, counsel for the various wheat pools, his figures were kicked full of holes.

Mr. Thompson had taken actual figures for the Pools and on that basis he came to the Pools he based his calculations on a standard profits period before the war. The Pools, however, that because of the abnormal crop conditions of those years the private companies had obtained exemptions from the board of income tax referees. No allowance had been made for these abnormalities in estimating the Pool tax bill, and it was rather obvious that the company case improved by what would otherwise have been some rather impressive statistics.

The brief, nevertheless, did point up the difficulties under which the tax-paying competitors of the Pools do labor. Aside altogether from the question of equity, the privately owned concerns obviously feel that if they are to be driven heavily in the interests of national survival, the Pools are not carrying their share of this unpleasant task. This is a point that is hard to get around and it is a point which the Pools have yet to answer to meet.

With the formal sessions complete, the commission must go over almost a million words of testimony in an effort to find an answer for one of the most difficult problems handed to a five-man tribunal. There is no easy solution, no pat solution, to this thorny problem, and if this commission can come up with a compromise of any kind which is even half a solution it will have performed useful public service. With its public hearings all behind, its hardest job still lies ahead.

Stalin Came From a Small Town

By Howard Vincent O'Brien in the Chicago News

In all their travels, Gulliver and Marco Polo never lit on a land so strange as this! Never in all history were there people so fearfully and wonderfully made as are we Americans.

Everybody, these days, is running around trying to find out what manner of man is Harry Truman. Yet only 160 days ago we blithely and uncritically put him in an office from which the odds were far better than even that he would rise to world importance.

Some day, perhaps, we shall learn to elect our vice-presidents with at least as much prudence as we study the actuarial probabilities of an insurance policy.

Now that we are drying out from the fountain of maudlin pathos which gushed over the air waves, we can look a little more rationally at what happened.

It seemed to me that the mournful hysteria of the last week was a symptom of the perilous morass into which we had descended. What rose to the weeping skies was a wall of honest fear. We had become like children, soft in mind and body, helplessly dependent on a Leader.

* * *

For several anguished days we stood terrified by the future. We had created for ourselves a figure of omniscience and omnipotence all too human, we felt abandoned to an unfathomable fate.

Now we have to go it alone. No longer is there left to us all wisdom coming from the White House. We have to see what we can do with it merely a bespectacled, useful haberdasher, a guy from the banks of the Missouri, a rural jurist who once yielded fealty to one of the least spotless of our political machines.

There is pathos in the current effort to picture our new President as something more than we are afraid he may be. And some of this frantic optimism is really comic.

Commentators agree that on domestic issues he may display a homely vigor in keeping with the experience of a realistic office-holder. They are pleased with his evident intention to restore harmony between the legislative and the executive branches of our government. It is only when they contemplate his prospects in the field of foreign affairs that they become doleful and ridiculous.

As my friend Squidge said to me this morning—how can poor Truman prove a match for such a man as Stalin? Truman has had no experience with diplomacy and is unfamiliar with other lands.

Well, Stalin was a small town boy himself, and, except for Teheran, has never strayed out of Russia. And the fact that Stalin suddenly changed his mind and decided to send Molotov to San Francisco might indicate that Stalin was at least as much worried about how he was going to get along with Truman as Truman (presumably) is worried about getting along with Stalin.

Squidge was also troubled because Truman is "political". I wonder what he thinks Churchill is—or Stalin. As a matter of fact, Truman's political experience is one of the most promising things about him. To quote Bismarck once more, "Politics is the art of the possible", and the task before Truman is to achieve a reasonable balance between what we want and what we are likely to get.

Truman's chief asset in his success is that he is by nature and training a compromiser. It seems to me reasonably certain that we are beginning an era of concession and adjustment—a time for which he is peculiarly fitted.

—V—

Lloyds of London, one of the world's most unusual insurance companies, once sold ships that came into their possession by candle. The person who had made the highest bid at the time the candle burned out was declared the purchaser.



SIMPLICITY of design and fine craftsmanship has created this lovely diamond engagement ring. Fashioned in 14kt. natural gold.

Price 128.00
Tax extra

Birks JEWELLERS

Official List Of Casualties



UNORTHODOX.—Acting Cmdr. T. G. "Tommy" Fuller, RCNVR, of Ottawa, is credited with revolutionizing coastal naval warfare with unorthodox tactics. His action in the Mediterranean merited his name being mentioned in several recent dispatches. His tactics won him the Distinguished Service Cross with two bars.

ARMY OVERSEAS (LIST M-858)

OFFICERS

KILLED IN ACTION

Cox, H. C., Lt. Stratford, Ont.

WOUNDED

Brown, H. S., Lt., Rainy River, Ont.
Vine, F. M., Lt., Alwood, Ont.
Fraser, I. H., Lt., Kelowna, B.C.
Fisher, Charles J., Lt., Charles Fisher (father), 381 1st St. E., Calgary.

SLIGHTLY WOUNDED

Gurry, R. E., Lt., Glenboro, Man.
Lajeunesse, N. J., Lt., Winnipeg, Man.

INJURED

Shaffer, L. E., Lt., Montreal.
Graham, J. W. A., Capt., Aurora, Ont.

PREVIOUSLY MISSING, NOW SAFE

Bardinal, P. E., Maj., Royal Oak, Mich.
Fleeher, E. R. M., Lt., Vancouver, B.C.

WARRANT OFFICERS, NCOs, MEN

KILLED IN ACTION

Clouatre, M. J. L., Spr., Granby, Que.
Pare, J. J., Pte., Windsor, Ont.
Walker, D. C. W., Cpl., Galt, Ont.
Branconnier, R. L., Pte., Niagara Falls, Ont.
Jones, F. L., Cpl., Hamilton, Ont.
Kobylas, S. J., L-Cpl., Hamilton, Ont.
Simon, E. Pte., West Chapleau, Ont.
Mearns, J., Rfn., Montreal.
Patrick, J. H., Cpl., Montreal.
Auger, P. E., Pte., Les Ecureuils, Que.
Causey, E., Pte., St. Omer, Que.
Bickle, F., Cpl., Williamsdale, N.S.
Gallant, D., Pte., Oyster Bed Bridge, P.E.I.
Lawless, F. E., Pte., Grand Tracadie, P.E.I.
Elchuk, Alex, Pte., M39751, Theodore Elchuk (father), Desjarlais, Alta.

DIED OF WOUNDS

Ruck, Rudolph, Bdr., Winnipeg, Man.
Gariepy, D. E., Pte., Wiarton, Ont.
Parkinson, F., Pte., Montreal.
MacKegan, A. J., Pte., Coxheath, N.S.

DIED

Aylwin, H. V., Pte., Toronto.
Davidson, H. L., Pte., Georgetown, Ont.
Hunter, Arthur W., Pte., Toronto.

DANGEROUSLY WOUNDED

Dearden, J., Tpr., Brantford, Ont.
Bunce, Lance A. H., Spr., Toronto.
Baker, B. C., Rfn., Dartmouth, N.S.
Leage, Rene, Pte., Montreal, Que.
Harrison, H. A., Pte., Westmoreland, England.
Sutherland, D. A., Pte., St. Vital, Man.

SERIOUSLY WOUNDED

Anderson, G. C., Sgt., McCreary, Man.
Carter, J. F., Spr., Meaford, Ont.
Schaumleh, William, Spr., M17058, Mrs. Tilly Schaumuhn (mother), 2114 11th St. S.W., Calgary.
Hedberg, B. W., Pte., Loomis, Sask.
Vanellet, N. H., Pte., Dwight, Ont.
Fullerton, F. W., Pte., Stanley, N.B.
Strobel, E., Pte., White Fox, Sask.
Kristjanson, C. M., Rfn., Wynyard, Sask.

SEVERELY WOUNDED

MacNab, R. J., Spr., Armdale, N.S.
Walton, A. C., Sgt., Brantford, Ont.
Adkins, John F., Rfn., Toronto.
Arezzo, A. J., Pte., Coniston, Ont.
Richardson, B. H., Sgt., Welland, Ont.
Dwan, Henry M., Pte., Toronto.
Dover, Lionel E., Pte., St. Catharines.
Sutherland, L. C., Pte., West Cobalt, Ont.
Hisely, W. M., Pte., Middle Church, Man.
Sklepowich, James, Cpl., Winnipeg.
Symchynsh, J., Cpl., Dauphin, Man.

WOUNDED

Jones, Harold, Sgt., Winnipeg.
Barbeau, P. E., Pte., Morse Falls, Ont.
Hartley, A. W., Bdr., Togo, Sask.
White, J. R., Spr., Arnolds, Ont.
Clarke, Geoffrey S., Sgt., Toronto.
Greening, W., Cpl., Winnipeg.
Bolton, J. G., L-Cpl., London, Ont.
Carson, G. G., Pte., St. Thomas, Ont.
Gasowski, W. Pte., Windsor, Ont.
Hayes, R. L., Pte., New Hamburg, Ont.
Brannigan, L. W., Sgt., Niagara-on-the-Lake, Ont.
Brenton, R. G., Cpl., Brantford, Ont.
Grenier, A. J., Pte., Ottawa, Ont.
Jonckeau, A. E., Pte., Barrie, Ont.
Mickinson, W., Pte., Niagara Falls, Ont.
Page, L. A., Pte., West Hill, Ont.
Reynolds, C. J., Cpl., Meaford, Ont.
Zimmerman, H. D., Pte., Toronto.
Clermont, P., Pte., Cartierville, Que.
Hamilton, Pte., Otter Rapids, Ont.
Blaikie, F. H., Pte., Halifax, N.S.
Bailey, G., Pte., Chesterfield, Ont.
Macleod, J. D., Pte., New Glasgow, N.S.
Simmons, W. T., Pte., St. John's, Nfld.
Bernard, J. G., Pte., Beauharnois, Que.
Lemoine, H. P., Rfn., Fisher Branch, Man.
Mesnick, P. J., Pte., The Pas, Man.
Vertrance, C. J., Rfn., Norwood, Man.
Wenzell, C. J., Pte., Waywayseecappo, Man.
Holmes, D. H., Cpl., Shoonomin, Sask.
Sealish, J., Rfn., Duxbury, Sask.
Thompson, G. R., Rfn., Silver Park, Sask.
Trynski, A. E., Pte., Dinsmore, Sask.
Elchuk, Anthony, Pte., M40121, Mike Mytz, uncle, R.R. No. 3, Mannville, Alta.

SLIGHTLY WOUNDED

Cruz, P. C., Spr., Wabowden, Man.
Bennett, M. G., Spr., Perrytown, Ont.
Hightower, F., L-Cpl., Five Flon, Man.
Brown, H., Pte., Galt, Ont.
Schierloch, J., Pte., Kitchener, Ont.
Fraser, R. D., Pte., Huntsville, Ont.
Gourlie, J. E., Pte., Toronto.
Kennedy, A., Cpl., Niagara-on-the-Lake, Ont.
Lauzon, E. M., Pte., Arthur, Ont.
Morris, H. G., Pte., Toronto.
Mesnick, V. D., Pte., Swanmarket, Ont.
Newton, F. W., Pte., Oshawa, Ont.
Bennett, W. G., Pte., Bracebridge, Ont.
Thomas, L. K., Pte., Toronto.
Wainwright, H., Pte., Bala, Ont.
Bernwick, F. E., Pte., Bromptonville, Que.
Chisholm, A. L., Pte., Pictou, N.S.
Allen, W. S., Pte., Amherst, N.S.
Bernard, W. G., Pte., Doaktown, N.B.
Holvie, G., Pte., Springwell, Man.
Hemmingway, E. A., Sgt., Winnipeg.
Thomas, G. C., Pte., Winnipeg.
Westbrook, C., Pte., Dunlop, Man.
Hergott, M. A. A., Cpl., Toronto.

INJURED

Johnson, Ray Arnold, Tpr., 1.84529, Mrs. Mary Tuinko, mother, Sylvan Lake, Ont.
Kaye, E. Pte., Woodstock, Ont.
Ferris, G. A., Pte., Kentville, N.S.
Jones, W. Pte., Stamford Centre, Ont.
Ballintac, J. J., Pte., Toronto.

SLIGHTLY INJURED

Rose, A. Spr., Sault Ste. Marie, Ont.
Ward, W. J., Pte., Fort William, Ont.

RCAF OVERSEAS (LIST A-1,184)

KILLED ON ACTIVE SERVICE

Bridger, R. T., F-Sgt., Vancouver.
Montgomery, G. F., F-Sgt., Hamilton.
Newman, D. W., Sgt., Ottawa.
Smith, G. S., PO, Toronto.
Williams, R. E., FO, Niagara Falls, Ont.

KILLED ACCIDENTALLY

Gunning, W. A., FO, Chaplin Falls, Ohio, U.S.A.

DIED OF INJURIES

Burdis, W. V. J., FO, Canadian Army overseas (father), Charlebois, G. P., Sgt., Windsor, Ont.
Robitaille, F. C., M., Sgt., Montreal.

DIED WHILE PRISONER OF WAR

McDonald, J. S., WO, Hamilton, Ont.

MISSING—BELIEVED KILLED

Anderson, W. J., FO, Woodlawn, Ont.
Hogg, M. C., FL, Warren Man.
Moore, L. A., DFC, Sgt., Philadelphia.

MISSING ON ACTIVE SERVICE

Eyre, Ronald M., F-Sgt., R322953, Mrs. R. M. Eyre (wife), Drumheller, Alta.
Forbes, H. A., DFC, Sl., 24186, Talamaegeuche, N.S.
Gant, Maurice G., FO, Winnipeg.
Jarvis, W. J., B., FO, Orillia, Ont.
Levis, S. E., FO, Toronto.
Manning, F. J., O, Vancouver.
McCracken, R. C., FO, Lakefield, Ont.
McMillan, A. K., PO, Saskatoon, Sask.
Montagano, K. M., Sgt., Windsor, Ont.
Rattigan, J. W., Sgt., Sherman, Ont.
Ross, Stuart, Sgt., Vancouver, B.C.

MISSING—NOW REPORTED SAFE IN UNITED KINGDOM

Lacelle, A. M., F-Sgt., Windsor, Ont.
Richards, Frederick H., FL., Toronto.

PREVIOUSLY PRISONERS OF WAR, NOW SAFE IN U.K.

Almon, D. W., FL, Sydney, N.S.
Ashmore, J. G., WO, Florida, U.S.A.
Ashmore, J. Q., WO, Tallahassee, Fla.
Bonter, Kenneth O., WO, Toronto.
Chrysler, C. K., WO, Kerrobert, Sask.
Clee, H. A., FO, Vancouver.
Corbishley, H., WO, Penticton, B.C.
Dinsmore, G. P., PO, Brantford, Ont.
Edelson, J. A. M., PO, Winnipeg.
Ingram, Arthur G., WO, R103955, A. Ingram (father), Wrentham, Alta.
Mariner, Alden L., WO, R83947, G. E. Magnus (father), 343 16th Ave. W., Calgary, Alta.
Magwood, J. P., WO, Lansing, Ont.
Nolan, D. PO, Greenfield Park, Que.
Pegg, Robert S., WO, Oxbow, Sask.
Phipps, Wm., WO, Ottawa, Ont.
Walk, Frank, WO, Vancouver.
Wilk, Henry, WO, Kimberley, B.C.

MISSING—NOW PRESUMED DEAD

Burkham, John A., PO, 130464, Mrs. T. R. Burkham (mother), Innisfail, Alta.
Moss, Donald, PO, Toronto.
O'Brien, L. F., FO, Ottawa.
Sinclair, A. G., PO, Nanaimo, Ont.
Young, L. A., FO, Toronto.
Van Alstine, P. N. T., FO, Meadowvale, Ont.

CANADA

KILLED ON ACTIVE SERVICE

Bidwell, S. H., DFM, Ft. Simpson.
Richard, J. R., Cpl., Halifax, N.S.

Food Laden Trucks Pass Into Holland

WITH THE 1ST CANADIAN ARMY IN WESTERN HOLLAND, May 4.—(CP)—One hundred and twenty new Canadian-built trucks nosed out into no-man's-land yesterday carrying the first consignment of food for hungry Holland to Utrecht.

Netherlanders wept as the trucks pulled away from dumps established Wednesday between Canadian and German lines, wound past a narrow gap at a road block at the enemy end and disappeared around a bend.

A further 80 vehicles will be given, possibly today or Saturday, for increased distribution of food.

—V—

Prisoners Freed

LONDON, May 5—(CP)—The war office announced yesterday a reliable report had been received that prisoners of war in Stalag 11A at Algergrabow, 12 miles east of Magdeburg, were being evacuated by road to American lines. The camp is believed to contain 20,000 prisoners.

Major Hun Cities In Allied Hands

By The Canadian Press

This week saw the fall in quick succession of the three greatest cities of stricken Germany.

Monday the American forces captured Munich, with a 1942 population of 829,000.

Wednesday the Russians captured Berlin, capital and nerve centre of the Reich with a normal population of 4,339,000.

Thursday the British 2nd Army captured Hamburg, second city and Germany's greatest port with a population of 1,712,000.

Of the greater cities of the Reich, only two still fly the Nazi swastika and both have lost their tactical importance. Dresden, population 630,000, was ruined by Allied obliteration air raids in February. Breslau, 630,000, has been encircled and heavily penetrated by the Russians since Feb. 16.

Of her larger ports, Germany now has but two intact, Kiel, population 274,000, which has been declared an open city, and Wilhelmshaven, population 114,000.

—V—

U.S. Takes Over Anthracite Mines

WASHINGTON, May 4—(AP)—President Truman last night authorized Interior Secretary Ickes to seize the country's anthracite mines "as a result of existing or threatened strikes and other labor disturbances."

The idle mines, numbering 231, are located in Pennsylvania. Wage negotiations between the operators and the United Mine Workers remained deadlocked in New York as the president spoke.

The hard coal miners' wage contract expired April 30 and John L. Lewis, U.M.W. president, has not acceded to a war board order for extension of the pact pending negotiation of a new agreement.

The secretary was directed to permit the mine managements to continue with their functions to the maximum degree possible.

—V—

Missionary Died In Japanese Camp

TORONTO, May 4—(CP)—Rev. Eric H. Liddell, 43, a missionary in the Far East since 1925, died at Weihsien Japanese internment camp in North China on Feb. 21, his wife, Florence MacKenzie Liddell was informed Wednesday. Mr. Liddell, who took part in the 1924 Olympic games at Paris in 1940, had been a prisoner in the camp since outbreak of the Pacific war.

—V—

Britons Freed

LONDON, May 4—(Reuters)—A total of 3,631 men of the British Navy, Army, Air Force and Merchant Service and 418 civilians were liberated when a number of prisoner of war camps were overrun at Westertimke in Germany, it was learned yesterday.

McCoy Health Service

Many of us in this country fail to appreciate the wide variety of foods offered in the market and the bounteous supplies available. Recent reports from war torn Europe show that famine is evident and all food is rationed. When an Englishman goes into a cafe or restaurant to eat, he usually carries his own cubes of sugar with him, that is if he is fortunate enough to have any. Potatoes are 75 cents a pound and supplies are not available. Epicurean delicacies have disappeared from the grocery shelves and the English public have been forced on to a very restricted diet, whether they enjoy it or not.

Public health reports show that dietary regulations have increased the health of the people and the incidence of disease has been reduced. In order to have a balanced diet, it is essential that liberal portions of the green fresh vegetables be used and these vegetables contain the mineral salts and vitamins which are necessary for maintaining bodily health, and they are an aid to intestinal elimination.

Fortunately when vegetables are out of season, we are able to buy them in cans, and the food value is not seriously affected in the canning process. In order to retain the flavor and the food values of these vegetables they should be cooked in heavy saucepans, using a little water as possible and after cooking, the water should be saved for soup stock, or with a little added seasoning it makes a very pleasant beverage.

The addition of bicarbonate of soda during the cooking process helps to retain the color of the vegetable but it destroys the vitamin content. Some of the vegetables which have been left over from dinner may be placed in the ice box and used the next day, a delightful cold salad can be made or they may be served at the breakfast meal.

More and more people are realizing that vegetables may be used at every meal and they are a pleasant addition to the breakfast meal.

Space being limited it is not possible to give my readers an entire list of vegetables which are good to use, but instead I shall name a few which are known to cause digestive upsets and which are especially likely to form gas. Cabbage, garlic, onions and dried beans, are the worst offenders and these should be avoided.

All questions regarding health and diet will be answered. Large stamped, self addressed envelope must be enclosed. Write on one side of paper only. Letters must not exceed 150 words. Address McCoy Health Service, The McCoy Building, 1151 West 6th Street, Los Angeles, Calif.



PRIVATE BUCK—"Ah, food! Buck sure learned how to train birds in that pigeon department, didn't he?"



Saturday Values at Woodward's

STORE HOURS: 9:30 A.M. TO 5:30 P.M.—TELEPHONE 22181

Smart Toppers . . . The Season's Lovelie st

Your spring outfit will not be complete without a top-coat from Woodward's Ready-to-Wear. Some created for dressiness, others for hard wear . . . but all have smartness and style.

TWEEDS Herringbone designs, flecked mixtures, beautiful plaids and houndstooth checks are some of the many materials shown. Boxy styled coats with notched collars tailored with precision give you perfect fit. Harris Tweeds in the grey that will assure you of quality. Sizes 12 to 20. Priced at $19.50, $25.00 and $27.50

HARRIS TWEEDS— Priced at $32.50, $35.00 and $39.50

PLAIN CLOTHS Popular Chesterfields and other casual plain cloths. A collection you'll like. Be prepared for chilly afternoons and evenings, with one of these smart coats. Sizes 12 to 20 in the grouping. Priced at $22.50, $25.00 and $29.50

FUR TRIMMED COATS Cosy soft woolen materials tailored excellently and trimmed with alluring bleached wolf and fox furs. Colors that will accentuate the beauty of your spring ensemble. Sizes 12 to 18. Priced at $49.50, $55.00, $65.00 and $79.50

—Ladies' Sportswear, on the Second Floor

Smart Jumpers for Work and Play

Woodward's have them in all the popular models, from plain tailored to frilly styles . . . all the smart shades . . . and many catchy trims. Sizes 12 to 18. Priced at $4.95 to $7.95

SMART SKIRTS FOR THE YOUNG MISS

Full skirts with sewn seams that are so practical for sport occasions. Light and dark colors in plain materials. Sizes 12 to 20. Priced at $3.95

SLACK SUITS

Alpine, light wool, and convoy cloths are the slack suit materials this summer. Fully cut slacks with side pockets and zipper fastenings. They are here in the year's latest and brightest colors. Lime, fuchsia, mauve, plum, green, chocolate brown, navy and numerous other shades. Sizes 12 to 20. Priced at $5.95, $8.95, $9.95 and $10.95

—On the Second Floor



Ladies' Footwear Values

Be an Early Bird shopper . . . take part in the outstanding values Woodward's offer Saturday. Spring styles, in good quality footwear. Included are pumps, straps, ties and oxfords, with choice of spike, cuban and low walking heels for the junior miss. Black, brown and blue colors in suede, kid, calf and patent leathers. Sizes 4 to 8. Every pair carefully fitted by X-Ray. Priced at, Pair $3.45, $3.95, $4.95, $5.95



Canvas Outing Shoes

Ideal play shoes for active feet. Good quality uppers, with rubber soles. White, suntan and brown shades. Priced at

LADIES' OXFORDS Sizes 4 to 8. Pair 98c
MISSES' AND CHILDREN'S OXFORDS Sizes 7 to 10. Pair 75c
Sizes 11 to 2. Pair 89c

Misses' and Children's Canvas Sandals

Sizes 7 to 10. Pair 69c
Sizes 11 to 2. Pair 75c

—Ladies' Footwear, on the Main Floor

Work Boots . . . For Men

Spring work demands a sturdy pair of boots for all the rough work ahead of you. Buy your work boots at Woodward's. Be fitted correctly in fine fitting boots of black leather, with plain toe or toe cap styles. Sizes 6 to 11. Priced at, Pair $3.95, $4.95 and $5.45

MEN'S DRESS FOOTWEAR—Your footwear problems are solved . . . when you step into Woodward's dress section. Fine quality boots and oxfords in black and brown leathers, formed to fit snugly to your feet . . . plain toe or toe cap styles. Sizes 6 to 11. Priced at, Pair $4.95 and $5.95

MEN'S AND BOYS' DRESS AND SPORT OXFORDS—Composition soles are ideal for summer wear . . . try on a pair of these oxfords . . . they have fine black and brown leather uppers and sturdy composition or leather soles.

Men's sizes 6 to 11. Priced at $3.95
Boys' sizes 1 to 5. Priced at $3.45

—On the Main Floor

"Our Boys" Section

BOYS' TWEED SUITS

Dressy looking wool tweeds in a smart three button style. Two pair of matching longs, in shades of brown, blue or green. Sizes 11 to 16. Priced at, Suit $14.95

BOYS' LEISURE COATS

Smartly styled leisure coats for school and dress wear . . . in an all wool check front with plain back, sleeves and collar. Two pockets, imitation leather buttons. Sizes 6 to 14 years. Priced at, Each $10.95

STUDENTS' TWEED LONGS

Dependable quality . . . plus smartness are outstanding in every pair of these wool tweed longs. Herringbone and striped patterns. Sizes 8 to 10 years. Priced at, Pair $4.50

BOYS' COTTON LONGS

An everyday quality that will give lots of hard wear, and comfort. Plain or fancy patterns, in grey, blue or black. Sizes 4 to 18 years. Priced at, Pair $1.79

—On the Main Floor

Gay Comforters . . .

For the Summer Cottage

Cotton filled comforters covered with gayly printed broadcloth, with satin panels to match. Very useful for an extra cover on chilly nights at the summer cottage and camp. Size 60" x 72". Priced at, Each $2.98

STRIPED FLANNELETTE

Good quality flannelette, so useful in all homes. Wide and narrow stripes in a large assortment of colors. Closely woven with soft cosy nap, will give constant wear, and will launder so easily. Suitable for men's pyjamas, children's night gowns and sleepers. Priced at

36" wide. Yard 29c
27" wide. Yard 15c

—Staples, on the Third Floor

Men's Durene Windbreakers

Wind and showerproof lined windbreakers, self-belt, zipper front, adjustable side straps. Sizes 36 to 46. Priced at $8.75

SPORT WINDBREAKERS—Smartly tailored men's sharkskin windbreakers, completely trim to the two colors. Set-in sleeve, zipper front. Sizes 36 to 44. Priced at $5.95

UTILITY SPORT SHIRTS—Dressy appearing utility sport shirts. Double pockets, colors of green, grey and brown. Sizes 14½ to 17. Priced at $3.95

MEN'S COTTON TROUSERS—Long wearing better tailored men's everyday cotton pants. A new assortment of patterns and colors. Double hip and waist pockets. Sizes 30 to 44. Priced at $3.50

—On the Main Floor

Hardware Values for Saturday

OVERSEAS BOXES—Metal, size 4½x5½, 3½ deep 19c
OVERSEAS BOXES—Metal, size 10x5½x3½ deep 23c
BROOM DUSTER—Snaps on over your broom. Made of cotton flannelette, white yarn that absorbs dust, and washes like a sponge. Can be easily washed. Two sizes. You'll like it 49c
LAWN RAKES—Made of spring wire steel, 14 teeth. Each 69c
GARDEN RAKES—Well made, long hardwood handle. Each 75c
CLOTHES DRYERS— Folding type $1.89
FOLDING CLOTHES HORSES 89c

—On the Lower Main Floor



MAKE WOODWARD'S YOUR HEADQUARTERS FOR DELICIOUS BEEF ROASTS

SHOP AT 9:30 FOR FIRST CHOICE

All Fresh Meats Are Carefully Selected at Woodward's . . . GOVERNMENT INSPECTED BRANDED BEEF
Woodward's Stand Behind Every Piece of Meat You Buy . . . Your Guarantee of Satisfaction!
Red Brand Special Quality and Blue Brand Commercial Quality Only!

BEEF		LAMB		VEAL	
CHOICE RUMP ROAST, lb.	29c	LEGS—half or whole, lb.	33c	RUMP ROAST, lb.	30c
ROUND STEAK ROAST, lb.	33c	SHOULDERS—half or whole, lb.	18c	SIRLOIN ROAST, lb.	32c
WING RIB ROAST, lb	39c	BREASTS—lb.	12c	SHOULDER ROAST, lb.	22c

—On the Lower Main Floor

GROCETERIA VALUES

On Sale Saturday

Pineapple Marmalade	32 oz. jar 39c	Wheat Puffs	12 pint pkg. 15c	"Aylmer" Cocktail Vegetable Juices, Contain Tomato, Celery, Beet and Carrot	20 oz. can 19c	"KRISP KRUST" Dinner Rolls	12 for 15c
Pate De Foie Gras, Sandwich meat, can	8½c	Grapefruit or Orange Marmalade	32 oz. Jar 25c	BREAD, Wholewheat, White, Rye or Dutch White, Loaf	8c	B.C. Fancy Pears Large select halves in heavy syrup	20 can 19½c
Tomato Juice	20 can 8½c	Peanut Butter, Large jar	33c	"Aylmer" Pure Jam Raspberry, 4-lb. can	67c	Choice Red Plums	20 oz. 12c
Grape-Nuts Flakes, pkg.	8½c	Pure Lard, 1-lb. pkg.	13½c	Apple Pies, Each	25c	Fancy Olives	12 oz. jar 23c
Alberta Green Garden Peas	20 oz. can 10c	Shortbread Biscuits, lb.	25c	Pitted Red Prune Plum	4 lb. can 49c	Canned Milk, 16-oz.	3 for 28c
3 cans for	28c 7 cans for 65c						

Fresh Garden Beans	
Quickly You Will Enjoy with Sunday Dinner!	
Choice Ontario Golden Wax	20 can 14½c
Delicious Kentucky Wonder Green	20 oz. 13½c
Tender	20 can 16½c
"Royal City" Fancy Green, Tender	20 oz. 16½c
Small pods	

—On the Lower Main Floor

NO PHONE OR C.O.D. ORDERS — MAIL ORDERS ACCEPTED TO MAY 16th.

FRUITS and VEGETABLES

SUNKIST ORANGES—Best for Juice and Every Use. Size 252, doz.	39c	Size 176, doz.	55c
Lettuce, firm heads, each	12c	Tomatoes, firm ripe, lb.	25c
FRESH GREEN SPINACH, lb.			17c
Victoria Cauliflower, lb.	19c	New Tender Carrots, lb.	6c
RED RHUBARB, B.C. Field, Nature's Spring Tonic		2 lbs.	15c
Dutch Onion Sets, lb.	23c	Multiplier Onions, lb.	23c
FRESH, CRISP CELERY, lb.			23c

—On the Lower Main Floor

PROVISIONS

COTTAGE ROLLS, In visking casings, lb.	35c	Picnic Style PORK SHOULDERS, 6 to 8 lbs. each, Mild sweet cure, lb	23c
Jellied Chicken, ready to serve	2 for 25c	Roast Ham, sliced, ½ lb	27c
Woodward's Sausage Rolls, each	5c	Jellied Luncheon Tongue, ½ lb	18c
Tasty Potato Salad, lb.	15c	Bologna, piece or sliced, lb	17c
Cole Slaw Salad, lb.	18c	Garlic Sausage, fine or coarse, lb	21c
Creamed Cottage Cheese, lb.	20c	Woodward's Chicken Pies, each	10c
Veal, Ham and Tongue, ½ lb.	25c	Half Roast Chicken with dressing, lb.	39c

Out-of-town customers may order the above items. Fruits, Vegetables, and Provisions, at prevailing market prices, day of shipment.

—On the Lower Main Floor

Heavy Quality **Creamer Cans** With Tap and Gauge 12 or 30 Qt. Size **$1.09**

Spring Washing Mops **23c**

Bottle Caps 12 DOZEN **39c**

Metal Lunch Kits SPECIAL **59c**

Milk Pails **69c**

Polium For cleaning pots and pans, better than steel wool. 10c pkg. **4c**

Hack Saw Blades 10 Inch, High Grade, Reg. 10c **5c each** 57c DOZEN

Envelopes Boxes of about 1,000 for **79c** LARGE SIZE LEGAL ENVELOPES, box of about 500 79c

Sisal Clothes Line 50 FT. **19c**

15c Tea Strainers **5c**

10c Tins Shoe Polish Neutral White Redtone Brown TIN **3c**

29c Size **Toilet Flush** For Cleaning Closet Bowls **Sale 15c** Limit 2 to Customer



W. W. ARCADE LTD.

W. W. Sales Building — Cor. 97 St. and Jasper Ave.

WHERE PRICES ARE LOWER

Well Folks — Here's Our First Wartime Price Sheet

We have an immense stock of merchandise today. We have every item on this sheet in good quantities with more coming. However merchandise in many lines will be hard to replace—

SO ORDER EARLY — ORDER JUST WHAT YOU NEED!

Heavy Steel **Tool Boxes** For truck-tractor owners, farmers, mechanics — for the home. Size 28"x8½"—8¾" deep. Hinge cover. Drop handles. Worth over double. **$1.89** SALE

163 Sheets Black Iron Size 36x96 Inch SHEET **$1.28**

35c **Furniture Dusters** Ideal Also for Venetian Blinds SPECIAL **19c**

14 Only 26" Airtight **Wood Heaters** Reg. $5.45 To Clear, Each **$4.50**

Heavy Metal **Dust Pans 29c**

Quality Galvanized Ware

Galv. Wash Tubs A hot galvanized tub, with drop type handles and wringer rest. Size 21½" **$1.39** 23½" size $1.69 25½" size $1.89

GALVANIZED **Water Pails** Good Quality 12 size 35c 14 size 45c 16 size 59c

Heavy Galv. Pails Wood Handle 14 size **69c** 16 size **75c**

Oil Cans 1 Gal. **79c** 2 Gal. $1.09 5 Gal. $1.85

Galvanized Large Size **Tractor Funnels** With brass strainer **69c**

GALVANIZED TRACTOR PAILS—Half covered, large size **$1.09** FULL COVERED TRACTOR PAILS— With spout **$1.49**

Well Buckets **99c** Wide mouth Flaring type. $1.39

Galv. Garbage Pails With Lid **$1.79**

Galvanized **Garbage Cans** With Lid 13x22 $2.25 17x24 $5.95

EXTRA HEAVY GARBAGE CANS with heavy reinforced iron bands. Size approximately 20x30 **$7.95**

String Washing Mops 9 oz. size **59c** 12 oz. size **75c** 20 oz. size **$1.09** Junior size **$1.09** HANDLES FOR ABOVE MOP HEADS **49c**

FLASHLIGHTS — FLASHLIGHTS 2 Cell Metal Flashlights, well made and reliable. Complete with bulb and two batteries **$1.39** Popular Prefocused Bakelite Flashlights, all complete **$1.95** Streamlined Flashlight, rugged construction, 30% angle prefocused head, permanent and signal switch, plastic lense and clip. All complete **$2.39**

FLASHLIGHT BATTERIES—Everready or Burgess **15c** EVERREADY FLASHLIGHT BULBS **10c** PREFOCUSED TYPE **20c**

NEW "WRIST LIGHT" FLASHLIGHT—Fasten by a strap to the wrist, takes two standard batteries. They are very good. All complete **$1.69**

Wood Burning **Camp Stove** Folding or regular type Four-hole Camp Stove with oven, no folding, heavy gauge iron **$3.95**

GLUES AND CEMENTS Le Pages Glue, the finest for wood, tube **15c** Tin Iron Cement, tin **19c** Ducco Household Cement, mends crockery, wood, leather, glass, etc., tube **25c**

Household Cement, for repairing dishes, etc., tube **10c**

Plastic Wood, for repairing furniture, filling cracks, holes, etc., tube **25c** Aeroplane Cement, tube **5c** Wood Glue, pound **35c** Waterproof Glue, for wood, etc. tin **15c** and **35c** Casein Glue, tin **25c**

Glass Wash Boards **69c**

40c Tins WHIZ METAL POLISH **15c**

Ladies! Look! 3 Big Values—Dusting Mops

No. 1— A good size reversible mop with green colored cotton head, long handle. A BARGAIN— **46c**

No. 2— A lovely "Du-All" mop, heavy cotton head, reversible type, long handle. Reg. 89c. SPECIAL— **69c**

No. 3— Reg. $1.50. Extra large cotton head, orange and black colors, long handle—one of the finest mops made. A BARGAIN— **$1.19**

Shoe Brush **35c**

35c Stove Brush **25c**

Bannister Brush **45c**

SCRUB BRUSHES. Extra Special **15c** 9½" SCRUB BRUSH, stiff fibre. Special **19c** LARGE SIZE BUFFED END SCRUB **33c** DECK SCRUBS, size 11x3 inches, made for a handle. **79c** stiff fibre

TOILET BOWL BRUSH, stiff union fibre, wood handle **69c** WIRE HANDLE BOWL BRUSHES, each **20c** NAIL BRUSHES **5c** DISH MOPS **15c** VEGETABLE BRUSHES **15c** SINK BRUSHES **19c**

Floor Brooms With handle, 12" wide **99c** 15c VEGETABLE OR POT BRUSHES **5c**

Whisks Good Quality Corn Well Bound **25c**

SEE OUR STOCK OF

Waxes and Polishes

FLOOR WAX—A high grade wax that dries with lovely glossy finish, stands hard wear. Special, lb. tin **29c**

OLD WINDSOR FLOOR WAX, lb. tin **39c**

OLD ENGLISH FLOOR WAX, lb. tin **49c** 2 lb. tin 89c

LIQUID WAX, self polishing. No rubbing—the first we have had of this brand since the war. Pint **25c** tin Gallon tin **$1.79**

OLD ENGLISH or O'CEDAR, self polishing. No rubbing wax. Pint size **49c** Quart size **89c**

25c size TOILET FLUSH, for cleaning toilet bowls and drains. Sale **15c**

GLASS CLEANER, bottle **15c**

LEMON or CEDAR FURNITURE POLISH, bottle **10c** Large 26 oz. bottle **29c**

DANCE WAX, tin **45c** OLD ENGLISH SCRATCH POLISH, bottle **19c**

POLISHES FOR THE CAR: Johnsons Carnu, pint **79c** Simonize Auto Polish, tin **79c**

SHOE POLISH, Black or Brown, tin **10c**

Folding Ironing Boards Strong Well Made **$2.25**

Folding Clothes Driers High Boy Type **$2.19**

Baby Baths **$2.19**

Force Cups Or Sink and Toilet Plunger, long handle **35c**

15 Only GRASS RUGS Size 9x12 ft. Worth double **$4.95** Ideal for the Porch or Summer Cottage

15 Lb. Floor Polishers With Sheepskin Face **$3.95**

7 Inch Kalsomine Brush **89c**

Clear British WINDOW GLASS All Sizes Get Our Prices

SCREEN WIRE All Widths GET OUR PRICES

Save 1/3 to 50% on **Sun Glasses** Such well known makes as Wm. Crookes, Wilsonite and Sunton lenses. DON'T MISS THIS.

25c SUNTONE SUN GLASSES — Your choice of plastic or metal rims. A Snap, pair **15c**

25c SUN GLASSES— With Wm. Crookes lenses and side shields. Sale, pair **19c**

50c Famous WILSONITE SUN GLASSES—Wilsonite lenses stop 97% of the harmful glare. A Bargain, pair **29c**

35c SUN GLASSES— To fit over your "ordinary glasses." Selffitting lenses. Sale, pair **19c**

Sanitary Inside **Chemical Closets** Made from heavy galvanized iron, smooth well finished wood seat, round shape. Sale **$5.95**

LARGER OVAL SANITARY CLOSET. Sale **$6.95**

Shaving Supplies SHAVING BRUSHES, rubberset, good bristle, sterilized, Canadian made, at **50c 75c 99c** BRUSHLESS SHAVING CREAM, tube **35c** GILLETTE BLADES, 5 for **25c** PAL RAZOR BLADES **15 for 25c** MINORA RAZOR BLADES **4 for 10c** VALET AUTO STROP BLADES **5 for 25c**

RUBBER HALF SOLES, popular cement-on type, complete with cement. Small, medium and large sizes. Pair **15c** LEATHER HALF SOLES, good quality. Pair **35c** HEAVY COMPOSITION SOLES, nail on type, ideal for work boots. Pair **25c** SHOE RIVETS, size 3½ to 5½, pkg. **10c** SHOE TACKS, pkg. **5c** SHOE THREAD, linen, ball **19c** RUBBER HEELS, all sizes. Pair **15c**

Electrical Sundries IRON OR TOASTER PLUGS **15c** 2-WAY CURRENT TAPS, "Bakelite" ATTACHMENT PLUGS, for the end of the cord, bakelite **5c** HEAVY DUTY RUBBER PLUGS **15c** SINGLE PLUSH RECEPTACLE or Wall Plug with Plate **35c** DOUBLE RECEPTACLE, with Plate **39c** WALL SWITCHES, Surface type **39c**

35c FLUSH WALL SWITCHES, A Snap **25c** BAKELITE PLATES, to fit **10c**

PORCELAIN CEILING ROSETTES **25c** PORCELAIN WALL PLUG for Iron or Toaster **25c**

FUSE PLUGS, 10, 15, 20, 25 or 30 amp. 30 amp. CARTRIDGE FUSES **5c** **10c**

METAL BOXES, for Switch or Receptacle **25c** Electric Wire, Bell Wire, Drop Cord—Kitchen Light Fixtures—Insulators—Etc. AT LOWEST PRICES

DOOR BELLS, each **75c** DOOR **59c** BUZZERS **25c** DOOR BELL PUSH BUTTONS **15c** BELL WIRE, foot **1c** IRON ELEMENTS, fit most irons **59c** TOASTER ELEMENTS **79c**

ELECTRIC IRON OR TOASTER CORDS, complete with 7 ft. asbestos cord and plugs. Special **59c**

FRICTION TAPE, 1 oz. **5c** 8 oz. roll **25c** AERIAL WIRE, copper stranded, 100 ft. roll **85c** HEAVY DUTY TROUBLE LIGHTS, 25 ft. rubber cord with handle and metal light cage. Complete **$3.49** PORCELAIN TUBES **3 for 5c** CLEAT INSULATORS, pair **5c** SPLIT KNOB INSULATORS **3 for 5c**

Genuine Edison Mazda **Light Bulbs** 25, 40 or 60 watt **15c**

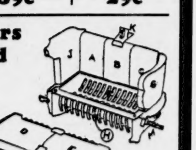
Heavy A Grade **Stove Pipe** 6 Inch SPECIAL **22½c** 4 inch 20c 5 inch 17c

Galvanized **Roof Jacks** Side or Peak **89c**

6" Elbows Heavy A Grade **29c**

Stove Repairs Grates and Linings For Nearly Every Make of Stove or Heater

Bring name and number of stove, also manufacturer's name.





GOOD BUILDING PAPER— 100 sq. ft. roll **69c** TARRED PAPER— 100 sq. ft. roll **$1.23** WALL FELT— 100 sq. ft. roll **$2.95** WATERPROOF WRAPPING PAPER Per roll **$1.45**

ROOFING—Made from high grade felt, saturated and coated with asphalt, 108 sq. ft. roll with nails and cement. 1 Ply, roll **$1.89** 2 Ply, roll $2.59 2 Ply, roll $3.10 MINERAL SURFACE ROOFING— Highest grade, red or green color. Roll **$4.15**

Roofing, Blue Plaster Board, Carpet Felts, Plain and Tarred sheathings, Waterproof Paper, etc. — AT LOWEST PRICES.

Paints—Enamels—Varnishes—Kalsomines

OUR PAINT DEPARTMENT IS ONE OF THE LARGEST AND MOST COMPLETE IN WESTERN CANADA

Quality With Low Prices — Every Can Fully Guaranteed

Red Barn Paint A high quality product—made to last. Red only. 5 Gallon Tin SALE GALLON **$1.79** 1 GALLON TIN $1.95 NOTE—This makes an ideal roof paint when mixed with 40% linseed oil. SEE OUR PAINT MAN.

Guaranteed Quality **House Paint** It's good. Colors white, cream or buff. Gallon **$2.65**

Washable Satin Finish Inside **Wall Paint** White, ivory and cream. Quart **79c** GALLON, $2.95

Weather King Floor Paint Dries with a beautiful hard gloss. Colors grey, yellow, tan and orange yellow. Reg. 95c QUART **79c** GALLON, $2.95

Varnishes For floors, furniture and woodwork. Clear, light oak, dark oak, walnut mahogany. Quart **79c** GALLON, $2.95

Enamels For walls, furniture, etc., high gloss, white, ivory, cream. Quart **79c** GALLON, $2.95

Sole Northern Alberta Agents for

"Challenge" FIRST GRADE PAINTS

Made from the very finest ingredients from laboratory tested formulas to give more wear, more protection, greater covering capacities and qualities. Increasing sales year upon year built up by the repeat orders from thousands of satisfied users make this product one of the most popular on the market.

BUY "CHALLENGE" PAINTS—THEY'RE GOOD!

First Quality **"Challenge" House Paints** GALLON **$3.95** QUART, $1.15

"Challenge" Floor Enamels Right lovely colors to choose from. QUART— **$1.39** GALLON, $4.95

"Challenge" High Gloss Enamels For Kitchens, bathroom walls, furniture, etc. White, ivory, cream. QUART— **$1.39** GALLON, $4.95

"Challenge" Egg Shell Wall Paint A lovely product, washable. White, ivory, cream, buff. QUART— **$1.29** GALLON, $4.65

Also "Challenge" Roof Paints—Barn Paints—Varnishes for Those That Like the Best

Quality Wall Finish The finest in Kalsomine, will not rub off, easy to apply. Complete range of beautiful non-fading colors and white. 5-lb. pkg. **49c**

Here's a Few of the Other Paint Lines We Carry

BAPCO Pure Paint. BAPCO Floor Enamels. KWICK WORK Rubber Enamel, for Automobiles and Furniture. BAPTONE the New Wonder Wall Paint. SATIN GLO PRODUCTS—Paints, Varnishes, Enamels. VELLO, the Castile Washable Paint for new plaster walls, etc. BAPCO PURE Machinery Paints. SOFTONE Wall Paints.

Paint Sundries PLASTERFIX, for repairing holes and cracks in plaster walls. 1 lb pkg. 15c 2½ lb. pkg. 30c 5 lb. pkg. 50c

PAINT BRUSH CLEANER, softens the hardest brush, pkg. **10c** ALUMINUM PAINT, bottle **15c** GOLD PAINT, bottle **15c** BRONZING LIQUID, to mix with gold or silver powder, bottle **15c** TURPENTINE, bottle **19c** Large 26 oz. bottle **35c**

PURE LINSEED OIL, raw or boiled, bottle **15c** Large 26 oz. bottle **29c** WALLPAPER REMOVER, bottle **25c** PURE COLORS IN OIL, jar **19c** CRACK FILLER, for wood, pkg. **10c**

QUICK FAST WALL PAPER PASTE, 2 lb. pkg. **20c** 5 lb. pkg. **95c**

ALSIZE, makes 1½ Gals. of wall sizing, pkg. **29c** CASEIN WALL SEALER, makes over gallon of sizing for new plaster, wall board, etc., pkg. **39c**



Bestos Liquid Roofing

Waterproofing and preserves. Felt roofs of all kinds. Stops leaks. Ideal for cisterns, cement walls, troughs, etc. Easy to apply. Costs little.

SEE OUR PAINT MAN

GOOD TOOLS MAKE GARDENING EASIER

Garden Hoes Good Steel Blade Long Handle **69c**

Guaranteed Quality SOLID SOCKET TYPE HOE. 1 piece head and socket, fine quality steel 8" blade **89c** Extra Value

SEE OUR SELECTION OF TURNIP AND FIELD HOES

Strong Steel **HAND GARDEN TOOLS** TROWELS Narrow or wide type. Each **15c** FORKS, Each **15c** CLAW WEEDERS, Each **19c** DUTCH HOES Fine Quality Blade **$1.15** GARDEN RAKES **69c** Concave Tooth RAKE Malleable Head Long Handle **79c**

First Quality—Best Grade **Shovels—Spades** One-piece heat treated steel blades. Extra tough and strong, first quality handle. Round or Square Mouth or Spades Long or "D" Handle. $1.35 Value **$1.59**

Garden Hose 50 foot length, with coupling **$4.19** 25 foot length, with coupling **$2.45**

Cultivators Highest grade spring steel prongs, first grade handle. Five Prong **$1.39** Three Prong **99c**

HOSE COUPLINGS— Complete, ½" **20c** ¾" **25c**

HOSE CLAMPS ½" or ¾" **5c** ADJUSTABLE HOSE NOZZLES— Each **59c**

SPADING FORKS Four tine, "D" handle **$1.09**

Finest Quality, Diamond Shaped Tine SPADING FORKS, first grade handle **$1.59**

GRASS SCYTHE BLADES **69c** GRAIN SCYTHE BLADES **$2.10**

PRUNING SHEARS, from **49c** to **$3.15**

Grass Sickles **59c**

Home Butter Maker About 3-quart glass jar with wood dasher. Special **89c**

25c Auto Radiator Seal PKG. **9c**

25c Metal Polishing Cloths **9c**

Wood Mixing Spoons **15c**

Wire Hat and Coat Hooks 4 for **5c**

Blue Black Harness Oil GALLON **68c**

Nail Hammer Handles **15c**

Gallon Stone Crocks **19c**

First Quality **Separator Oil** QUART **25c** GALLON **89c**

White Wash Brushes SALE **29c**

Floor Oil GALLON **59c**

10c GOLDEN FLEECE **Pot Cleaners** SALE **3 for 10c** Quantity Limited

Canadian Export Wheat Is Behind High Mark Reached in 43-44 Year

Canadian export of wheat has fallen behind the large 1943-44 total, with the export of western grain in the crop year Aug. 1, 1944, to April 27, 1945, reaching 438,800,000 bushels, of which wheat accounts for 262,000,000 bushels, Hon. James A. MacKinnon, minister of trade and commerce, said Friday on his arrival in Edmonton from Ottawa.

Mr. MacKinnon said he expected to remain in Edmonton until after the election on June 11. He is Liberal candidate in the Edmonton West riding.

Mr. MacKinnon said that of the total grain shipped overseas, oats constituted 36,000,000 bushels; rye 5,000,000 bushels and flax nearly 7,000,000 bushels. Oats, barley and rye were leaving the country in increased volume, he said.

EARLY OPENING

With the early opening of navigation on the Great Lakes, a decided improvement in car loadings on the prairies and an expected improvement in ocean shipping tonnage, a huge movement of Canadian grain into consumption is underway, he said, Mr. MacKinnon declared that if shipping, storage and labor bottlenecks can be avoided along the way between the western farm and needy consumers overseas, grain stocks in Canada will be greatly reduced before the next harvest.

The minister declared that seeding this year had been considerably delayed in the west by unseasonable April weather. In the Eastern part of Manitoba, spring rains and snow had caused further difficulties for farmers unable to harvest their crops last fall due to unusually heavy precipitation. Early advices on farmers' intentions with regard to 1945 grain acreages showed a good balance between various grain crops, he said. A considerable increase in barley acreage was expected in the Edmonton area.

Mr. MacKinnon stated that farmers who want to assure themselves of feed supplies of oats and barley for their livestock until the new crop is assured, may get permission to hold back 500 bushels of these grains until October 31. Application should be made to the Canadian Wheat Board, Winnipeg.

The minister said that this provision should prove helpful to that section of Alberta where livestock is so important and harvest later than elsewhere.



PROMOTED.—Sqdn. Ldr. D. W. Richardson, whose promotion from rank of flight lieutenant has just been received from No. 2 Air Command, RCAF. Sqdn. Ldr. Richardson, who served in the Royal Air Force in the last war, is the commanding officer of No. 12 (Edmonton) Squadron, Air Cadets of Canada.

Noted Aircraft Authority Plans Attend Parley

Maj. Reuben Fleet of Los Angeles, Calif., noted United States aircraft manufacturer, will be in Edmonton next Wednesday to address the Northern Alberta Aviation Conference being held here May 8 and 9, under the sponsorship of the aviation committee, Edmonton Chamber of Commerce.

Major Fleet is associated with both the Fleet Aircraft Manufacturing Company and Consolidated Vultee Aircraft Corporation. He will speak at a luncheon meeting in the Macdonald hotel Wednesday.

The invitation to address the conference delegates was extended through W. Leigh Brintnell, who is a personal friend of Major Fleet.

A limited number of tickets will be available to the general public for this occasion.

PUBLIC MEETING

Another public meeting during the conference will be held in the form of a dinner at the hotel Tuesday evening when the guests will be Leo Dolan, chief of the Canadian Tourist and Travel Bureau, Ottawa.

Registrations are being received from a large number of Alberta points and also from citizens of Edmonton, it was learned from Reg. T. Rose, secretary of the Chamber of Commerce.

About 200 delegates are expected to attend the conference from municipalities throughout Alberta. Registrations have been received from as far north as Fairview and from Drumheller in the south.

Other well-known aviation experts who will attend the conference which convenes Tuesday at 10 a.m. in the Memorial Hall, will be Stuart Graham, superintendent, air regulations, Ottawa; A. L. H. Somerville, Lethbridge district airway engineer; W. S. Lawhon, Vancouver, department of transport; James Bell, Edmonton airport manager; Grant McConachie, general manager, Western Lines, Canadian Pacific Air Lines, and W. F. English, vice-president, Trans-Canada Air Lines.

Delegates will be welcomed to the parley by Hon. C. E. Gerhart, minister of trade and industry; Acting Mayor Winslow Hamilton and James Walker, president of the Chamber of Commerce.

C. C. Becker will preside at the opening session and Charles E. Garnett will be chairman of the Tuesday afternoon proceedings.

Speakers at the Wednesday sessions will include Hon. W. A. Fallow and Maj.-Gen. W. W. Foster, CMG, DSO, VD. Registrars for the conference will be Sqdn. Ldr. J. D. Paterson and Lawrence Nichols.

Before the Magistrate

Moses Ward, RCMP charged before Magistrate L. R. Jackson Friday morning, took a bicycle from the owner's residence, without permission. Pleading guilty to theft, he contradicted the crown prosecutor, who said he made no record. "Sure," said Moses, "I've been here before." The penalty was $10 or 10 days.

* * *

William Kruger, found guilty of assaulting his wife, was ordered to pay a fine of $20 or 30 days.

* * *

Vincent J. McCasey, pleading guilty to unlawfully wearing service colors and wound stripes, was fined $50 or two months.

* * *

Robert McGrath and Fernand Beaudry, both of Edmonton, each charged with five counts of shopbreaking and a further one each of shopbreaking and theft, had their cases adjourned to May 11. A third person, found to be a juvenile, had his case transferred to the juvenile court. There were six charges against him, also.

The charges arose over the alleged entry into offices of the Industrial Acceptance Corp., and theft from the premises of $977.63 in cash and two $50 Victory Bonds. Other allegedly entered premises were those of the Marvel Beauty Salon, Dunlop Tire Co., Chisholm Sawmills-Cummings Agencies and Sinclair Lumber Co.

Bail for the two men was set at $3,000. Neil D. MacLean, KC, is defence counsel.

Brother Seeking Former Soldier

Assistance of police in locating his brother, recently discharged from the armed forces, was sought Friday by John S. Mackereth, 10180 99 street. The brother, Arthur Lee Mackereth, has not been heard of since leaving Edmonton for Vancouver, soon after his discharge.

The latter is described as being 35 years old, six feet one and a half inches tall, weighing 185 pounds. When last seen he was wearing a gray overcoat, blue serge suit and light brown hat.

Pensioners Plan Meeting on Monday

The Alberta Pensioners' Society Incorporated will hold a public meeting on Monday night May 7, 1945, at 8 p.m.

The main speaker of the evening will be the Hon. James A. MacKinnon, minister of trade and commerce. His subject will be "Social Security."

A feature of the meeting will be community singing and general entertainment.

The public are invited to attend.

Vichy Documents Taken From Laval

BARCELONA, Spain, May 4—(AP)—Two large suitcases filled with political documents and Vichy government papers have been seized from Pierre Laval by Spanish authorities and sent to Madrid for examination, it was learned today. The former Vichy government chief is now a prisoner awaiting Allied disposition.

North Alberta Breaks Records In Loan Drive

Residents of rural Northern Alberta continue to break records as they roll up substantial daily totals in the Eighth Victory loan. Sales on Thursday were no exception to the rule as 1,535 subscribers purchased $476,000 to bring the total of sales since the loan opened to $8,208,250 for 63.4 per cent of the $8,210,000 quota set for the territory.

Since the loan started 15,561 individuals have made purchases compared with 13,685 in the Seventh loan, an increase of 1,876, while the cash subscriptions in this loan are $1,412,350 ahead of the amount purchased up to the end of the 10th day of the seventh campaign.

BENTLEY LEADS

The Bentley division still leads all rural points in Northern Alberta with 105 per cent of quota achieved, with Mercoal in second place with 136 per cent, and Holden-Bruce in third with 112 per cent.

The following is a tabulation of the standings of rural units:

Units—	No. of Appts.	% of Quota
Athabasca	243	30
Barrhead	205	37
Beaverlodge	158	37
Bentley	266	105.3
Berwyn	134	56
Bonnyville-Cold Lake	150	56
Cadomin-Kaydee	190	76
Camrose	818	81.9
Clandonald-Dewberry-Derwent	180	66
Daysland-Stromberg-Hawil-Rosalind	438	89.7
Edgerton-Chauvin	267	81.5
Edmonton City	13,387	63
Edmonton Rural	306	71
Edson	858	63
Elk Point-Heinsburg-Lindberg	218	110.6
Fairview	246	63
Ft. McMurray-Waterways	84	48
Fort Saskatchewan-Bruderheim	289	78
Grande Prairie	414	66
Hardisty	170	61
Holden-Bruce	347	112.2
Hughenden-Amisk-Czar	321	86
Innisfree-Minburn-Hanfurly	145	80
Jasper	396	80
Lamont-Chipman-St. Michael	290	36
Leduc	321	62
Lloydminster	658	63
Lomond	248	120.5
Mackenzie District	7	5
Marwayne	100	40
Mercoal	217	136.2
Millet	51	34
Morinville	247	82
Mountain Park	179	36
Mundare-Hilliard	224	44
Myrnam	90	30
Peace River	230	30
Peneka	277	30
Provost	231	46
Rimbey	169	41
Saint Paul	251	51
Sangudo	186	51
Sedgewick-Lougheed-Killam	311	80
Sexsmith	196	56
Smoky Lake	303	56
Spirit River	105	30
Stony Plain	379	97
Tofield-Ryley	302	94.4
Two Hills	245	40
Vegreville	323	77
Vermilion-Manville-Islay	876	83.8
Viking	196	75
Wainwright-Irma	287	41
Waskatenau-Radway-Thorhild	290	87
Westlock-Clyde	356	41
Wilson-Andrew-Irvington-Andrew-Hairy Hill	574	74
Yellowknife	298	66
	54	33

A-R-O-U-N-D THE TOWN

The regular meeting of the Edmonton Encampment No. 2 will meet at the IOOF hall, 103 street at 8 p.m. Friday to meet the grand encampment officer. There will be a social program. All patriarchs are invited.

Conference on co-ordination of administrations will be held at Cardston next Wednesday, with Hon. R. Earl Ansley, minister of education, and W. H. Swift, chief inspector of schools, attending. The officials will leave Edmonton by air.

A former resident of Edmonton, Mrs. Nancy Strembicky died recently in Vancouver, B.C. according to word received here by her sister, Mrs. J. Ballas. Mrs. Strembicky lived in Edmonton for 15 years before moving to the coast city in 1923.

War Amputations of Canada, Edmonton branch, will parade at the Edmonton Arena for special services on "Victory Sunday". W. E. Curtis, president, reported Friday. It has not been the custom in the past for members of the association to participate in parades, but Mr. Curtis has asked that all members turn out for this occasion.

Waner Handed Unconditional Release By NY

NEW YORK, May 4.—(AP)—Paul (Big Poison) Waner was handed his unconditional release Thursday by New York Yankees on the eve of their first long trip of the 1945 season.

Waner joined the Yanks last fall after drawing his pink slip from the Brooklyn where he had batted .287 in 85 games. Appearing in nine games as a pinch-hitter for Joe McCarthy's men, the 42-year-old veteran collected only one hit in seven at bats. He walked his only time up in 1944 operations.

The elder brother of the famous brother team that played the outfield for Pittsburgh in the 1927-40 era, broke in with San Francisco in the Pacific Coast League in 1923 and spent two years there before coming to the Pirates, a year ahead of brother Lloyd.

During his 20-year big league career, Waner collected 3,152 hits, scored 100 or more runs in nine seasons, set a modern record by getting 200 or more hits in a season for the eighth time in 1937, made six hits in six successive at bats in 1926 and led the league in batting in 1927, 1934 and 1936.

MILLION-PLUS SORTIES

American Army Air Force pilots have engaged in more than 1,350,000 sorties against the enemy since Pearl Harbor. Over 60 per cent of these were flown in the first nine months of 1944.

School Festival Proves Successful

Approximately 600 children from the elementary grades of Parkdale, North Delton and Eastwood schools (zone 2) took part in the zone school festival held in the Eastwood gymnasium on Thursday. Although the events were non-competitive the usual high standard of such school events was displayed and the enthusiasm of the children added much to the enjoyment of the numbers. The program included choruses in singing and choral speech, demonstrations of rhythmical games, folk dances and Dalcroze rhythmic exercises. A. G. Bayly, supervisor of elementary schools was chairman.



PO. R. W. SHOPLAND, DFM.

Tories Select Airman to Run In Athabasca

PO. Robert W. Shopland, DFM, a veteran of 55 operational flights over Germany with the famous RCAF Pathfinder Squadron, was the unanimous choice Thursday of an Athabaska Progressive Conservative Association's convention as the party's candidate in the forthcoming general election.

At a meeting held at the IOOF Hall, 105 street, PO. Shopland was nominated by G. E. Fowler, Athabaska. D. Finlayson, Rochester, seconded his nomination. Delegates from most of the districts in the riding attended the convention.

PO. Shopland was born at Rochester on March 1, 1916, and received his education in the public and high schools of that town. He was farming in the district when he enlisted in the RCAF in December, 1941. He is married.

He is the son of N. J. Shopland, the well-known Suffolk sheep and Yorkshire swine breeder. His father was a class mate of John Bracken at Guelph Agricultural College.

WELL-KNOWN EXHIBITOR

The Progressive Conservative candidate has been a frequent exhibitor at the Edmonton Exhibition Association's spring, fall and summer fairs, carrying off many of the major prizes.

Plans for organizing the election campaign were discussed at length by delegates to the convention.

U.S. Casualties On Italo Front Number 109,163

WASHINGTON, May 4—(AP)—The conquest of Italy from the time of the Allied landing in September 1, 1943, until April 28, cost the United States 5th Army 109,163 casualties.

War Secretary Stimson, reporting this yesterday, said the total included 21,577 killed, 77,246 wounded and 10,338 missing.

At the same time, Mr. Stimson disclosed that army casualties in all theatres since the United States entered the war have reached 848,089 on the basis of names compiled here through April 21. With navy losses of 102,383, this pushed the losses for both services since Dec. 7, 1941, to 950,472—an increase of 21,099 since last week's report.

Bartolo Favored Tonight's Fight

BOSTON, May 4.—(AP)—Having completed his first training period in three years without an injury, Sal Bartolo of Boston, the NBA featherweight titlist, is expected to rule as a 2-1 favorite when he attempts to even his score with Gus (Pell) Mell, Montreal slugger, in their return 10-round non-title boxing bout tonight at the Boston Garden.

A capacity crowd of 12,500 is expected. A sellout would make Bartolo's share of the purse about $10,000 and Mell's around $7,500.

Golfer Dies

WOLVERHAMPTON, England, May 4.—(CP)—Dr. Archibald Reid MacCallum, who played for Great Britain in the Walker Cup golf matches at Chicago in 1928, died Wednesday night, aged 43. He was a native of Edinburgh.

New Offensive

CHUNGKING, May 4. — (AP) — Chinese forces have started a general counter-offensive in Hunan Province in an attempt to save the American air base at Chihkiang, 250 miles southeast of Chungking, an Army spokesman announced today.

Ready For V-E Day

NEW YORK, May 4. — (AP) — Times Square has decided victory is near. The first wooden barricades have been put into place to protect store windows from V-E Day revelry.

Columnist Ill

JERUSALEM, May 4. — (AP) — Dorothy Thompson, American columnist, visiting Palestine, was admitted to Hadassah hospital yesterday.

Remand Suspect In Coast Murder

VANCOUVER, May 4.—(CP)—William Hainen, 29, Vancouver soldier, appeared in police court here yesterday on a charge of murder in connection with the death of Olga Hawryluk, 22, Vancouver waitress whose battered body was found in the surf at English Bay early Wednesday. Hainen was remanded to May 10.

Pacific command army officials said Hainen was drafted in March, 1943, and that he was absent without leave from May to September last year. He returned to Vancouver recently from Camp Borden in Ontario. Army officials said he did not serve overseas.

An autopsy on the girl's body showed there had been no criminal assault. Miss Hawryluk, formerly of Harmon Valley in the Peace River district of Alberta, was last seen alive leaving a downtown Vancouver cafe and other waitresses said a soldier followed her.

Many Persons Badly Beaten In Rome Clash

ROME, May 4.—(AP)—Many persons were badly beaten today in a free-for-all fight between a crowd singing communist songs and a group of demonstrating Italian soldiers and students who demanded that Italy retain the province of Venezia Giulia.

Tension had spread about Rome over the disposition of the province which includes the Adriatic ports of Trieste and Fiume and the peninsula of Istria, following entry by Marshal Tito's Yugoslav troops. The province was transferred from Austria to Italy after the First Great War.

Weekday After Europe Victory To Be Holiday

OTTAWA, May 4.—(CP)—Hon. J. L. Ilsley, acting prime minister, announced today that the week day following the day of the official declaration of the end of hostilities in Europe will be proclaimed a holiday and will be observed by government and crown company employees, who will be paid for the day.

However, he urged that workers finish out the day on V-E Day. He strongly endorsed Munitions Minister Howe's appeal to workers "to stay on the job for the remainder of that day and not to lay down tools on hearing the good news."

Prepare For V-Day

OTTAWA, May 4.—(CP)—Workmen today started erecting loudspeakers on Parliament Hill in readiness for V-E Day. Ottawa's formal Victory celebration will be held on the Parliament building grounds on the afternoon of V-E Day.



TO WIN.—We put our money on Janis Paige of the movies to place, win and steal the show.

Asks Abrogation Of Tax Agreement

QUEBEC, May 4.—(CP)—Premier Duplessis today called for abrogation of the federal-provincial agreement covering income tax and corporation tax collections, which came into effect in 1942 as a war measure.

The premier spoke during second reading debate on a government bill to end the agreement whereby the Federal government was given exclusive right to make income tax and corporation tax collections. He said that the agreement entered into by the former Liberal administration had put the province in a critical financial position."

Fernand Choquette (Lib.—Montmagny) said a clause in the agreement authorized either party to end it anytime after having given 30 days notice before March of any year.

Yanks Drive on Okinawa Capital

By FRANK TREMAINE

Exclusive to The Edmonton Bulletin

GUAM, May 4.—(BUP)—American marines fought through strong Japanese defences on the west coast of Okinawa today to within a mile from Naha, capital of the island.

A sizeable force of Superfortresses raided southern Kyushu and Shikoku, Japanese home islands again today in an attempt to neutralize bases for Japanese suicide planes which sank two more American light fleet units in the Okinawa area last night.

Four marine units, thrown into the southern Okinawa battle only several days ago, led a new offensive against an estimated 30,000 Japanese entrenched in strong defences before Naha.

A front dispatch said the marines, pushing down the rugged west coast sector, were nearing the Asa river, last natural barrier before Naha and only a little more than a half mile from the city.

Windsors Arrive In United States

MIAMI, Fla., May 4.—(AP)—The Duke and Duchess of Windsor, traveling by sea, arrived here yesterday after an overnight trip from Nassau. A few minutes after their arrival they left by automobile for Palm Beach, Fla., where they will visit with friends. The Duke and Duchess, both deeply tanned and in high spirits, chatted informally with American navy officers and correspondents.

THIN STRONG PAPER - NONE FINER MADE

Chantecler CIGARETTE PAPERS

DOUBLE AUTOMATIC BOOKLET

Modern Ideas In PRINTING!

The business man who looks to tomorrow thinks in terms of BETTER printing for his business. Printing from Bulletin Printers is bright . . . is idea packed . . . is printing with a PUNCH!

For Edmonton's Finer Printing See . . .

Bulletin Printers LIMITED

Phone 26151 9616 101A Ave.

What is the RETURN on a VICTORY BOND ?

3% Interest?

That's not the real reason you've been buying Victory Bonds all these years! You invested your dollars for something deeper, more important . . . For survival itself. For human decency. For the safe return home of the men who are doing the fighting. You have been investing in VICTORY — and now you are beginning to collect. But the final payment won't be made until the last Nazi, the last Jap surrenders . . . for keeps. Until then, *keep buying.* Put your present and future savings to work.

Invest in the Best — BUY VICTORY BONDS

THE ROYAL BANK OF CANADA

KEEP THEM— AND KEEP THEM SAFE

Hold your Victory Bonds. Place them for safekeeping with any branch of The Royal Bank of Canada.

BUY BONDS INVEST IN THE BEST "SALADA" TEA

The Bulletin's SPORT SHOW by Hal Dean

SPORTS EDITOR

WITH the big majority of last year's club still available, the Yanks once more loom as a serious threat, as they prep for the opening of the Edmonton senior baseball season and the defence of both city and Alberta titles. The team will work out at Renfrew Park again today, with Sgt. Wayne Adams in charge.

Thirteen of the 1944 roster have answered the current call and the Yanks can field a '44 nine intact and still have two pitchers and an outfielder in addition to the coach himself.

Of last year's pitching staff, big Wilbur Ray, Walter Nelson and Johnny Gray have been turning out. Catcher Ivan Crumly, first-baseman Pete Myers, second-sacker Ralph Schumacher, short-stop John Calvin and third base-man Columbus Burchfield are all here and so is the snappy '44 out-field of Manuel Dorsky, Gino Valenti and Doug Roush. Bill Dunn, utility outfielder, is on the job too.

So far at least, the chief absen-tees are pitchers Forrest Hunter and Al Walker, catcher Al Good-rich, infielder Marlowe Robertson and outfielder Al Loconto. Bill Myers, who played a few games at first, Joe Haligowski, Bill Tread-well and Earl Young also are miss-ing.

BALDWIN BACK WITH YANKS

FRANK HACKNEY, new second baseman, stands out amongst the new talent Yanks have on dis-play. He'll be hard to keep out of the lineup and could prove the sensation of the league. He's had six seasons' pro experience and is third to Chicago White Sox ch...

Capt. Harry Baldwin, who play-ed third for the champion Yanks of '43, is back with his former team-mates. He was with Dodgers as pitcher or third baseman last season and will likely be used as a chucker. Baldwin totes quite a hefty bat, hitting .362 in '43 and .286 last season when he played in only 18 games.

Jack Taylor, a pitcher upon whom Newark has strings, Joe Pohyer, another chucker, and Roach and Miller, both catchers, are amongst the newcomers try-ing for places with the Yanks.

Manuel Dorsky, left fielder, was top batter for the Yanks last season with an average of .301. John Gal-vin being next with .298. Doug Roush hit .277, but was coming with a rush near the close of the schedule and was really hot during the playoffs. Adams, Baldwin, Dorsky, Valenti, Gray and Dunn are starting their third season with the Yanks.

HERE AND THERE . . .

IF junior baseball in Edmonton doesn't get a new home which it can really call its own, it won't be the fault of the Edmonton Recrea-tion Commission, who gave an offi-cial okay to the Clarke Stadium proposal last night.

Dodgers had another workout at Renfrew yesterday and Arrows plan to take over tonight follow-ing the Yanks who usually vacate early.

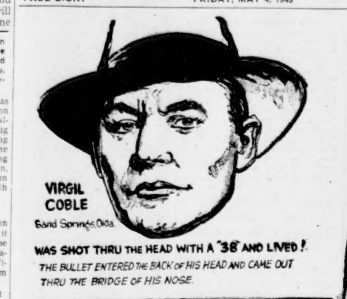
Lorne Harney and Bill Gadsby were doing the catching for Dod-gers last night. Harry Thompson is a new pitching recruit, others so far being Walter Johnson, Ralph Morgan and Tommy Brant. Bourasso, Williams, Stevenson, Mair (a third-baseman) and Fred Spence were on the infield list yesterday.

Ab Superstein, George Green and Dave Brockie were shagging flies. Spence is a promising young hoc-key player. He centred the first Calgary Royal string against Can-adians in the recent Alberta junior playoffs here.

Defending Champs Shade Vancouver Quintet 50-49 in Series Opener

Merriton Cagers Lead Canadian Final

SPORT BULLETINS



VIRGIL COBLE
Sand Springs, Okla.

WAS SHOT THRU THE HEAD WITH A '38 AND LIVED!

THE BULLET ENTERED THE BACK OF HIS HEAD AND CAME OUT THRU THE BRIDGE OF HIS NOSE.



THE RED STRIPE
worn by U.S. Marines is in memory of the leather-necks killed in the Mexican War 1846



Believe It Or Not By Robt. Ripley

Easterners Retain Lead Throughout

VANCOUVER, May 4.—(CP)—The defending Cana-dian senior men's basketball champions, Hayes Steel Hill Cats from Merriton, Ont., last night eked out a slim 50-49 victory over Vancouver Lauries, western Canadian titleholders, in the first game of the best-of-five series.

Second game will be played here Saturday night.

Hell Cats went into a 13-11 lead in the first quarter and were ahead 28-24 at half time. They led 40-37 at the close of the third quarter and held off repeated efforts by Vancouver to overtake them in the final stanza.

Lauries, recent victors over Ray-mond, Alta., Union Jacks, were held in check most of the time by the more powerful Merriton guards.

Playing before more than 1,000 fans, the eastern champions held a slight lead throughout. Play was fairly clean although Merriton was tagged for 20 fouls compared to 14 against Vancouver.

Matt Mazza led the easterners with 17 points and Bill Anderson was best for Vancouver. Sandy Robertson, Lanky centre star for Vancouver and a big point-getter in previous play-off games, was held in check and accounted for only seven points.

Hell Cats were much the better ballhandlers and checked incessant-ly. They took advantage of any miscues by Lauries and were out-scored in only one quarter, the third when Vancouver chalked up 13 points to 12 for Merriton.

Lauries came from behind a 7-2 deficit in the first quarter to end the session only two points down.

THE BOXSCORE

Merriton	FG	FS	P	Pts.
Brunotte, c.	5	2	3	8
Mazza, f.	7	3	1	17
Maglio, f.	4	1	2	9
Provenzo, g.	1	2	3	4
Pastore, g.	2	3	3	9
Martino, s.	0	0	2	0
Totals	19	12	20	50
Vancouver				
Robertson, c.	2	3	1	7
Dunphy, f.	1	3	3	5
Kermode, g.	1	0	1	2
Anderson, f.	7	3	2	17
McGeer, f.	2	4	0	8
Ward, g.	2	2	2	6
Sykes, c.	3	3	4	7
Totals	19	11	14	49

Legend: FG, field goals; FS, foul shots made; P, penalties; Pts., total points.

Officials: Len Leach and Ted Milton, both of Vancouver.

For Junior Baseball

City Recreation Commission Approves New Ball Park

Building of a baseball park at Clarke Stadium, which would cost approximately $800, for the exclusive use of junior baseball teams was approved last night by the City Recreation Commission at the regular meeting held in the Civic Block.

The plan will now be placed be-fore the city commissioners and if approved, work will start im-mediately in order to have the diamond in shape for the open-ing game of the Edmonton Junior Baseball League on May 24, less than three weeks away.

The proposal, as placed before the recreation body by "Mickey" Mc-Guire, city recreation commissioner, would include building of a cinder road and parking space north of the Stadium, putting off gates in the fence, erection of bleachers and building of a diamond.

The proposed site is the fenced off field directly north of the Clarke Stadium football field. The bleach-ers that would be built, would seat 200 fans.

Roads would lead to the stadium off 92nd street at 110A avenue and off 111th avenue at 82nd street. One gate would be built at the north of the field and the other at the south to enable players to go from the dressing rooms in the Stadium stands to the diamond.

The diamond would face west with the bleachers on the east side of the field.

Building of a fastball park near the present Kingsway Park, was another item also discussed. Offici-als of the Intermediate Fastball League suggested a field, with floodlights, be built west of Kings-way Park, but this was not approved by the recreation commission.

The meeting felt a diamond with a fence could be erected, but no arrangements were made. It was decided to have a meeting between fastball officials, recreation officials and the joint City Council—School Board committee to see what could be done.

W. C. Richards was in the chair for last night's meeting. Other members of the recreation commis-sion were "Mickey" McGuire, Herman H. D. Ainlay, Barney Stanley, J. C. Dunnigan, B. F. Robertson and Ursula Forbes.

Owners Hoping Racing To Return Full-Time Basis

NEW YORK, May 4.—(AP)—Less affluent owners of small racing stables hope that when the sport finally returns it will be on the old full-time basis and not three days a week. To many, a part-time schedule might prove of little value.

Owners of big stables including stake horses probably would be affected little, but the less pecuni-ous turfmen, who for months have been beset with various problems, would get few opportunities to win a purse, or part of one. Cheaper grade performers would be lucky to get a chance to run once every few weeks, with too many horses around for too few races. But the animals would have to be kept razor-sharp just the same.

A situation such as developed at Tropical Park, Florida, just before the Jan. 3 shutdown, might loom. The last nine days of that session, even with nine-race programs six days a week, saw so many horses trying to "get in" that a record number had to be excluded daily. Upward of 90 thoroughbreds were shut out in virtually every medi-ocre-type event carded. A three-day schedule or even four, could have the same effect—supply ex-ceeding the demand.

When it was announced at Mexico City early in March that there would be four days racing instead of three each week, horsemen there became more cheerful. Previously, many horses had remain-ed inactive for weeks at a time.

Horsemen at Belmont Park, re-cently discussing the possibility of part-time racing heard one trainer of a large string of platers remark he'd rather wait for racing wholes-hog than get it each on a short-fare basis. The expense, time and work entailed in keeping a string of ball training would be no less than in normal times, he said.

Mostly Pitchers

Ball Players Wear Glasses Without Loss of Efficiency

Exclusive to The Edmonton Bulletin

NEW YORK, May 4.—(BUP)—It used to be when a base-ball player got so he had to wear glasses, he was through with active participation on the diamond. However, in this fourth wartime season there are numerous players in the majors and minors who wear cheaters on the diamond with no ap-parent loss of efficiency.

At least two major leaguers, who starred in their departments, helped to abate somewhat the prejudices of managers toward bespectacled players.

Pitcher Lee Meadows of the Pittsburgh Pirates is one of the first successful players to wear glasses. George "Specs" Torporcer —a slick fielding infielder with the St. Louis Cardinals—was practic-ly blind with his focals in his pocket.

More pitchers have come to de-pend on specs than players in other positions, seemingly because a pitcher handles the ball fielding chance and therefore has less chance of being hit by a ball.

This season there are a number of them seem to be seriously hand-capped. Charlie "Chuck" Shanz—Philadelphia Phillies' right handed pitcher—wears lenses on the mound and can think of only one really close call. A bit bounced straight back at him and the first thing he knew it had gone through his legs without his seeing it. But he's never been hit.

Schanz—who has lost two games this year and won none—complains that on hot days his glasses some-times go up. But aside from that he says they're okay.

Detroit Tiger ace—Paul "Dizzy" Trout is dependent on specs on and off the diamond. He used to wear the traditional type but has now switched to contact lenses. Trout has won three games this year against no defeats.

Bill Dietrich of the White Sox, Walter Beck of the Reds, Bill Lee of the Phils and Vince Ventura of Washington all wear glasses on the mound.

Manager Mel Ott of the New York Giants tried glasses when he hit a batting slump some years ago. But discarded them. Ott says they made him uncomfortable.

Ott's sentiment, place him in the minority for most players who turned to spectacles were helped a good deal both at bat and in the field.

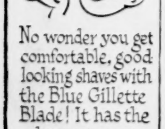
Fights Last Night

By The Associated Press

Boston—Lou Nova, 206, Los Angeles, outpointed Charley Eagle, 241, Water-bury, Conn., 10.

Fall River, Mass.—Bally Carolina, 148, New York, knocked out Frankie Gar-land, 150, Cambridge, 3.

Pittsburgh—Bobby Simmons, 152, In-dianapolis and Frankie Abrams, 145, Pittsburgh, Drew, 8.



No wonder you get comfortable, good looking shaves with the Blue Gillette Blade! It has the sharpest most beautifully-finished edges ever honed! *It pays to ask for*

Blue Gillette Blades

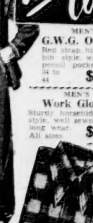


For extra shaving luxury prepare your beard with **Gillette Shaving Cream . . . 33¢**

SOCIETY BRAND
CANADA'S FINEST CLOTHES
HART BROS. LTD.
Jasper Ave. at 99th Street

ARMY SURPLUS GOODS HEADQUARTERS





HALF PRICE SPECIAL
Men's underwear-ette, made by G.W.G., of fine cotton gabar-dine. Sizes 36 to 46 only. Reg. $4.95. Special clear $2.48

MEN'S
G.W.G. Overalls
Red strap, high back, bib style with watch and pencil pockets. Sizes 34 to 44
$2.25

Lunch Kits
Metal tin with kits, black, holder for va-cuum bottle. Reg. 69c
49c

MEN'S
Work Gloves
Sturdy horsehide, roper style, well sewn. Extra tough wear. All sizes
$1.19

Men's Billfolds
Genuine leather, zip-ping, stitched change compartment, license holder, ex-tra fine leather and bill compartments. Reg. $1.29
89c

Men's Work Boots
Pliable black leather work boots with solid leather soles. Built for comfort and service
$4.45

Men's Better
WORK SHIRTS
Deputy G.W.G. brand, tailored in sturdy non-run cotton cloth. Sizes 14½ to 17½
$2.25

MEN'S WORK SHIRTS
Plain shades, neat checks, dressy stripes in strong and dur-able cloths. Sizes 14½ to 18
$1.19

Men's Work Pants
Whipcords, tweeds and ser-ringbones, full roomy pockets, belt loops, watch pocket, san-forized and guaranteed not to shrink. Sizes 30 to 44
$2.95

MEN'S COATS
Useful double purpose coats for better or rainy-weather use, of fine quality poplin, self lined throughout, small fur collar. Sizes 36 to 46
$13.85

Largest stock of Working Clothes in Canada

ARMY & NAVY
DEPARTMENT STORE LTD

SALE of Shoes for the Entire Family Now On
ARMY & NAVY Dept. Store Ltd.

HOW THEY STAND

NATIONAL LEAGUE

	W.	L.	Pct.
New York	7	1	.875
Chicago	7	4	.636
Boston	6	4	.600
St. Louis	6	5	.545
Brooklyn	5	6	.455
Cincinnati	4	6	.400
Pittsburgh	3	8	.273
Philadelphia	3	9	.250

All Thursday's games postponed.

AMERICAN LEAGUE

	W.	L.	Pct.
Chicago	6	3	.667
New York	8	4	.667
Detroit	7	4	.636
Philadelphia	6	6	.500
Washington	5	6	.455
St. Louis	5	6	.400
Boston	4	7	.364
Cleveland	3	7	.300

All Thursday's games postponed.

INTERNATIONAL LEAGUE

	W.	L.	Pct.
Jersey City	9	2	.818
Baltimore	7	4	.636
Montreal	6	5	.545
Syracuse	4	4	.500
Newark	5	6	.455
Buffalo	4	6	.400
Rochester	3	7	.300
Toronto	2	7	.200

AMERICAN ASSOCIATION

	W.	L.	Pct.
Minneapolis	6	3	.667
Milwaukee	6	3	.667
Louisville	6	3	.600
Indianapolis	5	3	.563
Columbus	3	5	.417
Toledo	3	5	.417
Kansas City	3	5	.375
St. Paul	2	7	.286

PACIFIC COAST LEAGUE

	W.	L.	Pct.
Portland	21	10	.656
Oakland	19	13	.594
San Diego	18	13	.581
Seattle	18	14	.563
Sacramento	16	17	.485
Los Angeles	15	17	.469
San Francisco	14	19	.424
Hollywood	11	21	.344

President vs. Vice-President

Highlands Golf Club Starts First Competition on Sunday

Annual president versus vice-president match gets un-derway at the Highlands Golf Club at 9 o'clock on Sunday morning with a total of 140 competitors.

E. E. (Pem) Wood and D. Lake are listed as starters at 9 o'clock for the president against L. L. Devlin and E. H. Mann, of the vice-presi-dent's side. Other pairs follow at five minute intervals. Additional competitors start from the 10th tee at 10:30 a.m.

President of the Highland Golf Club this season is Bill Barchouse, while L. A. ('Lefty') Grove is vice-president and Bill Brown secretary.

Glen Wilson is club captain with Vernon Meth as vice at Highlands this year.

Matches will be arranged for Sun-day for senior and junior members whose names do not appear on the draw given below, if they will re-port at the first tee.

President's players' names appear-ing first:

9.00—E. E. Wood and D. Lake vs. L. Devlin and E. H. Mann.
9.05—E. Clark and F. King vs. B. Jamieson and J. Lounks.
9.10—H. Martell and J. Olesky vs. B. Martell and J. Lounks.
9.15—S. Palamar and I. Williams vs. A. Grove and J. S. Marshall.
9.20—V. Mohr and W. Evenson Jr., vs. Les LeClair and J. Lee.
9.25—Reg. Jennings and G. Rice vs. J. Gagnier and G. Wilson.
9.30—J. Mather and H. Rattenbury vs. F. Smith and C. H. Raynor.
9.35—W. Bibby and H. J. Webb vs. G. Kendrick and A. N. Other.
9.40—H. Goertz and E. C. Robertson vs. C. A. Schaaf and J. V. Ed-wards.
9.45—W. Barnhouse and W. Brown vs. F. H. Bennett and F. Slade.
9.50—H. A. Campbell and D. G. Adams vs. H. Anderson and D. Murphy.
9.55—J. Bolton and A. G. Reid vs. Howard Love and J. Leat.
10.00—W. Wagmuth and W. J. Web-ster vs. F. J. Webster and S. Gee.
10.05—J. Brown and T. Wilson vs. T. Calder and A. N. Other.
10.10—T. Pyle and H. Gillespie vs. C. V. Bohanon and F. McKenzie.
10.15—H. Morrison and A. T. Wil-kinson vs. E. Pallister and K. King.
10.20—A. Ellstrom and W. More vs. E. Turvey and G. Shrubsole.
10.25—E. H. Hamilton and W. S. Hob-den vs. R. Pelzig and W. Jarvis.
10.30—H. A. Bullock and E. H. Mitchell vs. W. H. Lyons and W. N. Gim-bert.
10.35—H. Ellis and G. A. Clark vs. B. Magnus and F. Vallance.
10.40—Harold Love and Wren Mamil-ton vs. K. C. Hoskisson and J. M. Tweedie.
10.45—R. Reid and B. Loftus vs. J. Meidrum and J. Harper.
10.50—Dr. Sandwith and Dr. Dunsworth vs. J. Sangwin and E. Pinch.

10TH TEE

9.30—C. Cormack and J. Robby vs. Roy Kay and F. Leah.
9.35—L. Campbell and S. Walkin-shaw vs. C. Haining and J. E. Fromow.
9.40—S. A. Graham and Cpl. B. Peck vs. C. Archer and H. Bewley.
9.45—W. Mackie and H. O. Patrigium vs. W. Empey and Dr. J. B. Lethbridge.
9.50—C. W. Gilte and A. E. Dingle vs. J. Bill and B. A. Ogilvie.
9.55—T. Baird and S. J. Cotter vs. W. A. Donaldson and A. B. Erickson.
10.00—G. H. Ellis and B. M. Feather-stone vs. P. Gunn and L. W. Herod.
10.05—Alex Lunn and J. F. McDonald vs. D. McLean and J. McGregor.
10.10—A. H. Peterson and S. Ray vs. E. H. Rivers and A. Sandilands.
10.15—T. A. Saunders and E. Shirley vs. J. S. Waite and FS. D. D. Davis.

BASEBALL

International League

ROCHESTER, N.Y., May 4.—(AP)—Jersey City spoiled Rochester's Inter-national League home opener Thurs-day, defeating the Red Wings 7-4 be-fore 8,620 fans.

Adrian Zabala scoring his second victory over Rochester and his fourth straight, yielded eight hits. His oppon-ent, Kemp Wicker, was nicked for nine safeties, the little Giants sewing up the verdict with a two-run rally in the fourth.

Jersey City	300	200	002—7 9 3
Rochester	000	004	000—4 8 3

Zabala and McSweeney; Wicker and Martin.

MONTREAL DROPS HOME OPENER

MONTREAL, May 4.—(CP)—Balti-more Birds spoiled the home opening here yesterday for 10,000 fans by taking the International League ball game from Montreal Royals by a score of 10-7.

Jean Pierre Roy, who started for the Royals, was charged with the loss. He was succeeded in the third inning by Tom Warren after five runs were in and two men were still on.

The Birds reached Warren for five more runs in the fourth the big blow being a homer over the distant left field fence with the bases loaded by Frank Shaft.

Baltimore	005	300	000—10 15 2
Montreal	010	005	001—7 14 0

Hooks, Poggainy and Devlin; Roy, Warren and Todd.

American Association

Minneapolis	020	000	300—5 11 2
St. Paul	201	000	01x—10 14 1

Leon, Albertson, Kash and Aragon; Bunkel, Lanham and Partenheimer.

Milwaukee	001	001	000 00—2 7 1
Kansas City	000	020	000 01—3 9 0

McGuire, Farmer and Stephenson; Bahr and Steinecke.

Indianapolis at Louisville; Columbus at Toledo—postponed.

Pacific Coast League

Portland	000	000	0—0 5 1
Hollywood	032	031	x—9 10 3

Cohen, Gunnison (4) and Arama, Souza (4); Mulvaney and Krause.

SECOND GAME

Portland	000	100	020—3 7 0
Hollywood	000	000	010—1 2 2

Louks and Adams; Marshall, Jacks-offer (9) and Hill.

Sacramento	100	000	020—3 10 1
San Francisco	031	201	001—8 13 0

Joyce and Spring; Wood, Penrose (4) and Schlueter; Marrucci (4).

Los Angeles	400	000	000—4 11 1
San Diego	000	000	100—1 2 1

Cueller and Kreitner; Dumler, Tin-cup (2), Trafid (8), Brillheart (9), and Ballinger, Abbott.

Seattle	122	020	210—10 13 1
Oakland	000	000	002—2 3 0

Palica and Suesse, Lotz, Monte (2), A. Raimondi (6) and W. Raimondi; Fenech (8).

10.20—R. E. Nelson and A. J. Kreul vs. Sgt. S. T. Richards and Imp. Balch.
10.25—G. G. Davidson and L. H. David-son vs. Sgt. J. D. Bird and J. F. Fitzgerald.

Arrows to Hold Practice Tonight

Arrows, both junior and senior, will hold a workout at Renfrew Park tonight commencing at 7 o'clock.

In addition to the team in the Senior Baseball League as in previous years, the Arrows also have an entry in the junior circuit. A two-hour drill was held at Dia-mond Park last night.

Two Top Horses In Mexico May Clash Saturday

BY FRED HAYDEN

NEW YORK, May 4.—(AP)—Gay Dalton is back in the Man O' War of Mexico City racing, but as up-and-coming three-year-old named Checkerhall threatens to steal that idol's thunder if he can continue his present pace.

According to reports from the Hipodromo De Las Americas, the two may compete in Saturday's handicap Pueblia of a mile and a furlong. It is only a $4,000 added affair but should the five-year-old Gay Dalton, winner of his last eight starts at the Hipodromo, and Checkerhall clash, the race would be a natural. Gay Dalton has been assigned 132 pounds, Checkerhall 112. Famous Victory, beaten a length by Gay Dalton in the rich Handicap De Las Americas, and also a five-year-old, gets in at 118.

It has become pretty well estab-lished that none of these horses can withstand the Whirlaway-like streten rushes of Gay Dalton. But, if given the opportunity, the vastly improved Checkerhall might turn the trick, particularly at the weights.

Checkerhall also has an impres-sive winning streak. He finished second in his debut at the meeting, then won five in a row—by from five to 10 lengths, never extended. He was hailed as king of the Mexico City three-year-olds when he won the Derby Mexicano. His most re-cent win came in the Yucatan Handicap last Sunday, in which he tied Gay Dalton's mile and a six-teenth track mark of 1:43 2-5.

A victory over Gay Dalton would indicate just how much class the bay son of Hairan-Discern possesses and whether he might rate a chance in the Kentucky Derby, for which he may be pointed.

Dempsey Thrills Egyptian Students

CAIRO, May. 4.—(AP)—Cmdr. Jack Dempsey of the United States Coast Guard, former world heavy-weight boxing champion, thrilled two Egyptian grade schools Thurs-day when he made surprise appear-ances at their physical education classes and handed out personal instructions on the art of self defence.

A Modern Man Wears **Modern Clothes** From **Modern Tailors**
9713 Jasper Ave.

Where the Smart Clothes come from!
Cal's MEN'S SHOP
10311 Jasper Ave.

Imported TWEED
Spring Toppers



• TOPCOATS YOU'LL BE PROUD TO WEAR THROUGH SPRING AND SUMMER

• A WIDE RANGE TO CHOOSE FROM

22.50 to 50.00

Dittrich MEN'S SHOP
Smart Wear for Smart Men





GIRLS—"Oh, yes—There's one other thing. Shall I tell Miss Martin you called?"

O'Connor "Special Assistant"

Office of Baseball Czar To Be Moved to Cincinnati

CHICAGO, May 4.—(AP)—A. B. (Happy) Chandler, who is undecided as to when he will shed his toga as Kentucky Senator and don the official robes of baseball commissioner, spent a busy day in Chicago yesterday—but all his business was about baseball.

The major item affecting the commisioner-elect's office was announcement by Mr. A. B. C. that business of the commissioner will be directed from two fronts—at least temporarily.

The commissioner's headquarters, in Chicago during the 24 years the late K. M. Landis held office, will be in Cincinnati, Chandler said. But Leslie M. O'Connor, Landis' secretary-treasurer, is his new "special assistant," and will be in charge of the Chicago office. Eventually, Chandler said, the Chicago office will be discontinued and all business directed from Cincinnati. The new secretary-treasurer of the baseball commissioner is Walter Warring Mulbry, Chandler's senate secretary.

Chandler visited Landis' office yesterday after a press conference, posed for photographers on the "throne" of the white-thatched squire, who died last Nov. 25, and then conferred at length with O'Connor. That apparently was the start and finish of Chandler's "homecoming" to baseball headquarters.

He told newsmen he did not know when he would resign from the U.S. Senate—it may not be for some time—but in the meantime the commissioner's office would be established in Cincinnati with Mulbry in charge. The Kentucky senator said the uncertainty of world affairs might force him to delay signing his seven-year contract before June when it had been expected he would quit the senate.

O'Connor, who with presidents Will Harridge and Ford Frick of the American and National Leagues, will serve in an advisory capacity to the commissioner-elect, told reporters he intends to serve as Chandler's special assistant for one year.

"By that time, I think he'll have a good grasp of his job," declared the former right-hand of the late commissioner.

Chandler told reporters he would be glad to discuss the question of Negro players in the big leagues "over the desk" with representatives of the race, will continue to attend the Kentucky Derby, but will not bet; and will go to bat for 4-F baseball players.

He left for Louisville last night.

CANADIAN SPORTSHOTS

By FRED KERNER

TORONTO, May 4.—(CP)—If Tom O'Brien—Winnipeg's "Mr. Lacrosse"—has his way, it won't be very long before that mid-western city will present Canada with some strong contenders for the Mann Cup.

Tom tries to tell people that the venerable Canadian game isn't as black as its painted and chances are he'll be as successful in that campaign as he was in his plan to bring the game out of the doldrums in Winnipeg. Last year he had four loops with 18 teams operating successfully.

O'Brien's latest campaign entails selling parents on the fact that lacrosse is not the toughest game in the world. He said that last year in over 100 games there was only one injury—and that was a sprained wrist.

SIMON PURE

Many were the queries for a number of years as to why the Laprade brothers — Edgar and Bert—never signed pro contracts with Montreal Canadiens. It seems that the mystery surrounding the Port Arthur players may never be cleared up, but some days ago T. P. Gorman disclosed the fact that Edgar was offered the most money the Canadien club ever had dangled before an amateur player.

Gorman said the offer was $6,000 for three years and a $2,000 bonus to sign. Since Edgar was on Rangers' negotiation list, it would have cost the Montrealers another $8,000 for dickering rights. According to Edgar he will be interested in a pro offer after the war. Whether he'll be worth that much to the Canucks then, remains to be seen.

FRIDAY FOOTNOTES:

Winnipeg curlers are preparing to do their share in helping with the vital problem of rehabilitation for servicemen. . . Steve (Ike) Kozlowski, Niagara Falls infielder, returned to Scranton in the eastern league this year where he made a shortstop berth last year. . . Eddie Carpenter, who coached one of Port Arthur's senior teams to an Allan Cup, has left the Lakehead to take up residence in Winnipeg. . . Vancouver lady footballers will play an international round-robin series in June.

Bowling Meeting

Canadian Legion Lawn Bowling Club will meet in the lounge room, this evening at 8:30. Important that all members attend.

Baltimore Hopes Build Stadium To Seat 100,000

BALTIMORE, May 4.—(AP)—Construction of an enclosed, 100,000-capacity municipal stadium—the roof to be held up by air pressure—may be Baltimore's bid to crash the year-around athletic bigtime.

The idea—without estimate of cost—has been presented to city officials as the "final report" of a stadium committee appointed last year after the International League baseball park burned down and Baltimore Orioles moved into the present spacious but outmoded municipal stadium.

The committee reported the proposed stadium would have flexible seating arrangements suitable for everything from major league baseball and professional football to political meetings and grand opera.

The roof—designed by Glen L. Martin, aircraft builder, and Jan Porel, his assistant—would be made of thin metal and could be "pumped up" mechanically from its original construction position of 20 feet above the heads of spectators to its maximum height in about an hour and a half, yet would take a month to descend to low level even with windows and doors open. It would be periodically pumped up and then gradually sink until the next pumping job.

With The Pin Busters

MERCANTILE 10 PINS

Final playoff in the Mercantile 10 Pin League took place last night between Edmonton Radiators, winners of the Monday section, and Woodland, winners of the Friday section. The Radiators won the first game, dropped the next two and tied up the best of five series by winning the fourth by eight pins, mainly through the neat game of 221 rolled by Art McAloney. They then went on to win the fifth and final game by 11 pins.

John Andrichuk of Woodland was the most consistent bowler of the night with a total of 926 for his three games.

Canadian Juniors Practice Saturday

The Canadian junior baseball team will hold a stiff workout at Clarke Stadium Saturday at 2:30 p.m. Coach Lorne Harney will be in charge.

Competition for team positions has been very keen and Coach Harney in an attempt to give every hopeful a fair trial has refrained from cutting the squad to any great extent.

However, come the middle of next week the team should begin to take shape and judging from present indications should give a fine account of itself in league competition.

Germans Stripped Plant

Horses Run for Exercise At France's Famed Track

CHANTILLY, France, May 4.—(AP)—Racing is on at the tracks in and near Paris—and the betting is heavy—but on France's most famed track the ponies run for exercise only.

This birthplace of French racing, an hour's ride from Paris, was stripped by the Germans. The stands were torn down for fuel and the pari-mutuel equipment was torn up for scrap metal.

During their occupation of France, the Germans insisted that racing continue to keep the Frenchmen's mind off his troubles and also to permit the Germans to get their hands on the seven-per cent wagering tax.

But now Chantilly harbors hundreds of American soldiers and the famed plant has been turned into a baseball diamond. A large sign proclaims it is "Ebbets Field" (after the home field of the Brooklyn Dodgers").

The track, however, remains and each morning it is taken over by trainers and their charges.

Two native Frenchman told of sitting through four years of German occupation.

"There were 1,800 horses in Chantilly when the Germans came," said Henry Count who is training the Widener string, "but now we have only 400 left."

Percy Carter, also a trainer, explained that the Germans decreed all horses in France which "were owned by foreigners or Jews on May 10, 1940" were to be appropriated by the invaders.

Fastball Practice Armories Sunday

All fastball players in the Carrier Platoon are requested to report to the Prince of Wales armories Sunday at 10 o'clock for ball practice.

Capt. J. J. Hunter states that all members who turned in their names are expected to be on hand.

Sandlot Fastball Meeting Tonight

Zone Conveners for the Edmonton Sandlot Fastball League will meet in Room 603 of the Civic Block at 8:15 p.m., tonight to discuss entries and draw up a schedule.

The following persons will represent the cities eight zones: Mr. Walker, Bill Kastings, W. Sears, Roy McDiarmid, Mr. Villeneuve, A. C. Jackson, Mr. Walker, and Rev. J. T. Stephen. Other representatives will also be welcomed.

The schedule for the league will be drawn up and team entries discussed. All teams should be entered by this date. If any team still wishes to make entry it should be represented at this meeting tonight.

Sports Mirror

By The Associated Press

Today a year ago—Warren Wright's Pensive won richest Kentucky Derby, $68,200.

Three years ago—Helen Rains won 220-yard breast stroke event in the National AAU women's swimming tourney at New York.

Five years ago—Mrs. Ethel Mars' Gallahadion, 33-1, won the Kentucky Derby, beating F. B. Bradley's favored Bimelech, 2-1 shot, by 1½ lengths.

Ten years ago—William Woodward's colt Omaha, son of Gallant Fox, won the 61st Kentucky Derby.

Canadian AC Plans Junior Golf Tourney

Canadian Athletic Club plans to sponsor a junior golf tournament which will be held in Edmonton this summer. The date has not been set, but the event which is to be an annual affair, will probably take place during the first week of August.

A total of 20 prizes will be offered, several of them for novel competitions in order that there be as wide a distribution as possible.

The tournaments will be open to all juniors in the Edmonton area and full information may be obtained from Derry's Ltd., Jasper Ave., chaired by contacting Derry Derrington, man of the committee in charge.

FAMOUS PLAYERS THEATRES



TODAY

A cutie with capitol plots to make a man propose to the wrong girl . . . to test his intentions!

ALAN MARSHAL · LAPADRE DAY

BRIDE BY MISTAKE

MARSHA HUNT · KEITH COSLYN · EDGAR BUCHANAN



ON THE SAME PROGRAM

"NEWSFRONTS"

TIMELY! TOPICAL!

Joe Kirkwood Sportreel

CARTOON—LATEST NEWS

Shorts at 1, 2:45, 4:50, 6:55, 9

EMPRESS

RKO RADIO PICTURES

RIALTO 2 ACE HITS

3 Days Starting Today

"I MARRIED A MADMAN!"

These shocking words . . . whispered in confidence . . . are the start of the most amazing case in years!



RADIO'S CRIME DOCTOR RETURNS IN HIS GREATEST THRILLER!

WARNER BAXTER in COLUMBIA PICTURES' The CRIME DOCTOR'S COURAGE

with Hillary Brooke · Jerome Cowan · Robert Scott · Stephen Crane

Based on the popular CBS Radio Program "Crime Doctor" by Max Marcin · Story and Screen Play by Eric Taylor · Produced by Rudolph C. Flothow · Directed by Geo. Sherman

HIT NO. 2



TODAY! Dagwood turns crooner ...and the whole town swoons...with laughter!

Leave it to Blondie

Based upon the comic strip "Blondie" created by Chic Young with PENNY SINGLETON · ARTHUR LAKE · LARRY SIMMS

SATURDAY MORNING SHOW

DOORS OPEN 10:45. SHOW STARTS 11 A.M.

VARSCONA

MAT. SAT. 2 p.m.

TOMORROW

— ENDS TONITE —

ALAN LADD in "GLASS KEY"

BETTE DAVIS in "THE LETTER"

Chas. Boyer, Jean Arthur "History is Made at Night"

Frederic March, Joan Bennett in "TRADE WINDS"

POXY

MAT. SAT. 1:30 p.m.

TOMORROW

— ENDS TONITE —

"MIRACLE OF MORGAN'S CREEK"

"THE PURPLE HEART"

ABBOTT and COSTELLO in "IN SOCIETY"

Frederic March, Ella Raines in "PHANTOM LADY"

AVENUE

STARTS TOMORROW 12 Noon (Doors 11:30)

— ENDS TONITE —

In Color: Rita Hayworth in "Cover Girl"

"GOOD LUCK, MR. YATES"

A Laugh Riot!

ROSALIND RUSSELL · BRIAN AHERNE

"What a Woman"

HIT 3-4-5

RIN TIN TIN in FANGS OF THE WILD

WATCH!

OPENING SOON

With a Full Line of Upholstered Furniture (Custom Made)

DRAPES — CURTAINS — SLIP COVERS

MURRAY'S LTD.

CHESTERFIELD HOUSE

10628 Jasper Ave. Phone 24654

Successors to Thornton & Perkins

Special Show Saturday Morning Starts 10:30

IT WILL GIVE YOU THE THRILL OF YOUR LIFE!

Capitol

TODAY and SATURDAY

A GREAT Metro-Goldwyn-Mayer Picture

National Velvet

A CLARENCE BROWN Production

in Technicolor

STARRING

Mickey ROONEY

DONALD CRISP · ELIZABETH TAYLOR

ANNE REVERE · ANGELA LANSBURY

FEATURES 12:30 - 2:45 - 5:00 - 7:15 - 9:30

COME IN THE AFTERNOON

Also "LATEST WORLD NEWS"

STRAND

Phone 21250

Now 'Til Monday

Two Big Hits!

Rousing Are Its Thrills! Again its Great Songs Thrill Crowds Daily!

in Technicolor

DESERT SONG

DENNIS MORGAN · IRENE MANNING

EXTRA! JOHNNY MACK BROWN in "RAIDERS OF THE BORDER" FOX CANADIAN NEWS

THE PICK OF THE PICTURES!

Mats. 20c Eves. 30c Plus Tax

GARNEAU

TODAY AND SAT.

WM. POWELL · MYRNA LOY

The Thin Man Goes Home

PLUS THE LAST RIDE

SATURDAY, 10:00 a.m.

CARTOONS . . . COMEDIES

PRINCESS

Phone 3-2-4-2-1

TONITE and SATURDAY

"The Yellow Canary"

With ANNA NEAGLE · RICHARD GREENE

Special Saturday Matinee Continuous Show from 2:00 p.m.

PLUS

"Seven Days Ashore"

With Carney and Brown

HEY KIDS! LOOK WHAT'S COMING!

"THE IRON CLAW"

IN 15 PULSE-TINGLING CHAPTERS

Don't Miss a Single One of Them

Showing Saturday Matinees Only, Commencing Tomorrow

DREAMLAND

1-3 p.m. 20c—Tax Included

Phone 24464

TODAY - SAT. - MON.

A Comedy-Musical Hit — MARIA MONTEZ in

'GYPSY WILDCAT'

Chas. Starrett in "RIDING WEST"

Sat. Mats. only, starting tomorrow, new serial "BRENDA STARR, REPORTER"

Big in comic strips — Big on the screen.

SUSAN HAYWARD "Among The Living"

GEM

2 Hits TODAY

HOPALONG CASSIDY "Masquerade Texas"

Columbia Pictures presents with pride a new form of screen entertainment in which glorious music springs from the story . . . just as the story springs from the heart . . .



A Sidney Buchman Production

A Song to Remember

starring Paul MUNI · Merle OBERON

WITH CORNEL WILDE

NINA FOCH · GEORGE COULOURIS

Screen Play by Sidney Buchman

Directed by CHARLES VIDOR

A NEW MIRACLE OF TECHNICOLOR

COMING TUESDAY

RIALTO

Nazis' Damage "Very Deep"

Political Rebirth of Germany To Take Years Says Cardinal

By JACK FLEISCHER
Exclusive to The Edmonton Bulletin

MUNICH, May 3.—(BUP)—About the only good German I've met since we invaded this country said today it will be a long time before Germany is reborn politically.

He is Venerable Cardinal Faulhaber, the 65-year-old Archbishop of Munich, who never knuckled to the Nazis even though the Gestapo had its headquarters next door to his palace.

Cardinal Faulhaber said he hoped "there soon will be a religious renaissance in Germany. But the political renaissance will take a long time."

Nazism has warped the Germans so thoroughly that it will take years to overcome its evil influences, he told another correspondent and me. The Cardinal, wearing his bright scarlet skull cap over thinning gray hair and dressed in a black robe, received us in his badly-bombed palace.

MAKES APOLOGIES

He apologized for receiving us in a simple upstairs room but explained that most of his palace was destroyed or too badly damaged and had been condemned by the police as unsafe.

"But we're lucky at that," he said. "This is the only building still inhabited in this street, or in the entire district, for that matter."

He seemed to accept the Allied bombings as part of modern war, and pointed out that the ministry of interior and police building had been next door and bombs aimed for that had hit his palace.

As long ago as 1935 the Nazis tried to clamp down on the cardinal, but they never dared violate him personally. For years he attacked them in sermons and pastoral letters, but he said he couldn't fight too openly for fear of reprisals against priests on his staff, if not against himself.

"VERY DEEP DAMAGE"

Faulhaber said the Nazis had inflicted "very deep damage" to Germans' moral fibre. He told how they developed an anti-Christian atmosphere, abolished religious instruction for children over 12, and scheduled their Hitler Jugend meetings on Sunday mornings to conflict with religious services.

"Thus the Nazis got hold of German youth in their most formative years and the damage is very deep. But we must begin again to rebuild religion, and first of all we must rebuild the churches," Faulhaber said.

The cardinal said he had been well-informed about Nazi brutality in concentration camps and had denounced them repeatedly. He especially tried to help about 500 priests imprisoned at Dachau. He said he could not understand how human beings could behave as the SS and Gestapo in charge of the camps had behaved.



HE FORGOT HIS PANTS—Nazi Colonel von Stern was so taken by surprise when U.S. 9th Army soldiers moved in that he didn't have time to put on his pants before capture. He was German commandant of Oflag-6A near town of Soest. Here American soldier gives military salute to German as he walks out to surrender. Long overcoat covers nude shanks.

Germans Hanging Own Countrymen

By DOUGLAS AMARON

WITH THE 1ST CANADIAN ARMY, May 4.—(CP)—Seven German civilians who tried to persuade German infantrymen to surrender to Canadians were hanged three days ago by SS (Elite Guard) troops in the village of Bummerstaede.

Members of the South Saskatchewan Regiment, from Regina and Weyburn, found the bodies hanging from trees when they passed through the village on the way into Oldenburg.

The story other civilians told was this: German infantrymen, bolstered by a handful of SS officers and NCO's were not anxious to fight and were ready listeners to civilians who suggested they quit.

SS members of the battalion heard about this, rounded up the civilians and hanged them.

The infantrymen still are in the line but like other German troops in this area are beating a hasty retreat.

Queen, Princess Arrive in Holland

EINDHOVEN, Holland, May 4.—(CP-Aerial)—The first Netherlands radio said last night that Queen Wilhelmina and Princess Juliana of the Netherlands arrived Thursday in liberated Holland. The Netherlands government information service in London also announced the arrival, but added the trip did not constitute the queen's final departure from Britain, where she has lived since the Germans overran her country in 1940.



YOU'RE IN THE ARMY NOW—"Hop in—Plenty of room!"

Earl of Athlone Presents Awards To Airmen at RCAF Station Here

On Thursday afternoon, during the second day of their visit to Edmonton, His Excellency, The Earl of Athlone, Governor General of Canada and Princess Alice visited North West Air Command, RCAF.

In the course of their visit, the principal object of which was to hold an investiture in which six members of the RCAF received awards, the Vice Regal party made a tour of the station.

The investiture was held on the parade square of the station. Prior to the presentation of the awards, the Governor-General inspected the guard of honor drawn up before the RCAF squadrons forming a wing under the command of Group Captain D. A. Harding, OBE, AFC, commanding officer of the R.C.A.F. station, Edmonton.

WELCOMED TO STATION

Welcomed to the station by Air Vice Marshal T. A. Lawrence, Air Officer Commanding the North West Air Command, the governor general held his investiture immediately after inspection of the guard of honor.

A Group Captain C. C. Durham, MM, Croix de Guerre with Palm, read out the names and citations, the men to receive their awards stepped smartly up to the dias and the Governor General pinned the medals on their tunics.

Group Captain D. A. Harding, AFC, Sarnia, was the first to be decorated by His Excellency receiving the OBE. The citation read:

This officer throughout his lengthy career in the Royal Canadian Air Force, has exemplified in his personal life and in his direction and participation in station activities, the value of physical fitness. The splendid state of morale through the village on the way into Oldenburg.

The story other civilians told was this: German infantrymen, bolstered by a handful of SS officers and NCO's were not anxious to fight and were ready listeners to civilians who suggested they quit.

SS members of the battalion heard about this, rounded up the civilians and hanged them.

The infantrymen still are in the line but like other German troops in this area are beating a hasty retreat.

Queen, Princess Arrive in Holland

EINDHOVEN, Holland, May 4.—(CP-Aerial)—The first Netherlands radio said last night that Queen Wilhelmina and Princess Juliana of the Netherlands arrived Thursday in liberated Holland. The Netherlands government information service in London also announced the arrival, but added the trip did not constitute the queen's final departure from Britain, where she has lived since the Germans overran her country in 1940.

YOU'RE IN THE ARMY NOW—"Hop in—Plenty of room!"

Election Worries Face Canadian Parley Members

By C. R. BLACKBURN

SAN FRANCISCO, May 4.—(CP)—Erecting the framework of a world organization for maintenance of permanent peace is a grim job and Canadian delegates to the United Nations security conference now laboring with that task take it seriously.

But for at least five of them there is another tough job in the offing and that's what occupies their minds and conversation when they relax.

They are the members of the House of Commons who must go out on the hustings before the federal general election next June 11 and fight for votes which will send them back to parliament.

Prime Minister Mackenzie King, delegation leader, who again will contest Prince Albert riding, has to spend long hours at conference headquarters and then work late with his secretaries. Presumably some of this work concerns the election.

Mrs. Cora Casselman, only woman delegate, must go back to the opposition of at least four aspiring candidates in her Edmonton East riding where she sits as a Liberal.

Gordon Graydon, Progressive Conservative house leader, laughs off any suggested troubles he may have getting pre-elected in Peel constituency in Ontario but he plans to campaign there and probably elsewhere in aid of his colleagues.

COLDWELL TOUR

M. J. Coldwell, CCF leader, has announced no definite plans but he will leave here in time to make a quick Canadian tour.

Justice Minister St. Laurent, deeply interested by the news of political activities in Quebec province, particularly those of P. J. A. Cardin, former works minister, and Camillien Houde, mayor of Montreal, obviously hankers to be back in his Quebec City riding. But his legal skill is expected to be in demand here for the drafting of judicial sections of the proposed world organization.

Burden of carrying Canada's responsibilities in the final stages of the conference would have to be carried almost entirely by the diplomatic advisers of the group, with delegates Senator J. H. King and Leolien Beland, who do not need to fight elections, doing the signing.

The job would be in able hands since the advisers include Norman Robertson, under secretary of state, Hume Wrong, assistant under secretary; J. B. Pearson, Canadian ambassador to the United States; Dana Wilgress, ambassador to Russia and others all long skilled in international negotiations and League of Nations work.

Laval's Spain Trip A Misunderstanding

By CHARLES S. FOLTZ

MONTJUICH CITADEL, Spain, May 4.—(AP)—Pierre Laval, former Vichy chief of government, told Spanish authorities last night he was unaware of Spain's promise to turn over war criminals to the United Nations, saying if he had been he "would not have come."

Laval arrived here in a German plane yesterday and was imprisoned when he defied Spain's orders to leave the country.

He said he was "released" by the Germans from Bolzano, in northern Italy, by a German commander who told him the Nazis were about to surrender in Italy and "since we brought you here against your will you are free to escape if you choose."

In Paris, reliable diplomatic sources said Spain probably will turn Laval over to the French government without waiting for a formal request for a transfer.

Truman Demands Yalta Fulfillment On Polish Issue

WASHINGTON, May 4.—(AP)—Representative John Dingell (Dem., Mich.) told the House of Representatives yesterday that President Truman "has definitely served notice" on Premier Joseph W. Stalin, Mr. Molotov and the entire world" that he wants the Yalta Polish agreement fulfilled. The President, Mr. Dingell declared, "stands uncompromisingly for the fulfillment of the understanding entered into under the Yalta agreement" providing for a Polish government representative of all democratic elements in that country.

Quebec Assembly Passes Tax Bill

QUEBEC, May 4.—(CP)—The bill providing for a six per cent "luxury" tax on certain articles and services was given final reading last night in the Quebec legislature by a 45-26 vote. All opposition parties voted en bloc against the measure, sponsored by Provincial Treasurer Onesime Gagnon and which had been under study in the House since last week. The tax has been levied since last week when enforcement was ordered before the bill had been given second reading.

Hitler Afraid Use Poison Gas

TORONTO, May 4.—(CP)—Professor E. F. Burton, head of the physics department of the University of Toronto, told a service club luncheon yesterday that Allied scientists have saved civilization from undergoing poison gas warfare through their accomplishments in making deadly poisons. He said Hitler did not use poison gas on Allied soldiers because he knew the Allies had a more deadly gas to use if he started first."

Earl of Athlone Presents Awards To Airmen at RCAF Station Here

On Thursday afternoon, during the second day of their visit to Edmonton, His Excellency, The Earl of Athlone, Governor General of Canada and Princess Alice visited North West Air Command, RCAF.

In the course of their visit, the principal object of which was to hold an investiture in which six members of the RCAF received awards, the Vice Regal party made a tour of the station.

The investiture was held on the parade square of the station. Prior to the presentation of the awards, the Governor-General inspected the guard of honor drawn up before the saluting base on which were many high ranking service personnel. Behind the guard of honor were four RCAF squadrons forming a wing under the command of Group Captain D. A. Harding, OBE, AFC, commanding officer of the R.C.A.F. station, Edmonton.

WELCOMED TO STATION

Welcomed to the station by Air Vice Marshal T. A. Lawrence, Air Officer Commanding the North West Air Command, the governor general held his investiture immediately after inspection of the guard of honor.

A Group Captain C. C. Durham, MM, Croix de Guerre with Palm, read out the names and citations, the men to receive their awards stepped smartly up to the dias and the Governor General pinned the medals on their tunics.

Group Captain D. A. Harding, AFC, Sarnia, was the first to be decorated by His Excellency receiving the OBE. The citation read:

This officer throughout his lengthy career in the Royal Canadian Air Force, has exemplified in his personal life and in his direction and participation in station activities, the value of physical fitness. The splendid state of morale and efficiency of the station which he commands reflects the leadership and ability displayed by this officer. By his resourcefulness, exceptional initiative and tact, combined with outstanding devotion to duty, he has made a marked contribution to the Empire Commonwealth Air Training Plan.

EDMONTON AIRMEN

After Group Captain Harding came Flying Officer J. D. Barber, Edmonton, who received the Distinguished Flying Cross.

His citation read:

Flying Officer Barber has completed in various capacities numerous operations against the enemy in the course of which he has invariably displayed the utmost fortitude, courage and devotion to duty.

The Air Force Cross was presented to Wing Commander W. G. Pate, and the citation read:

Wing Commander Pate is a skilful pilot who has done exceptionally good work since the commencement of hostilities. He has made several successful Atlantic ferry flights under difficult conditions. As Officer Commanding he displayed exceptional organizing ability in opening up a new station and has demonstrated a high sense of devotion to duty and capable and efficient leadership.

RECEIVES BEM

Flight Sgt. L. H. Bourassa, Ottawa, received the award of the British Empire Medal.

The citation read:

This non-commissioned officer, who has been in charge of flight maintenance since the inception of this flight, with untiring energy and zeal has set an excellent example to all his maintenance crews. As flight engineer he has flown many hours over isolated routes under trying and hazardous conditions. His efficiency and devotion to duty have been a large factor in the high standard of serviceability and maintenance achieved by this unit.

Fit.-Sgt. Bourassa is with No. 6 Communication Flight, RCAF Station Edmonton.

The British Empire Medal also went to Sgt. W. W. Riglin, Saltcoats, Sask., and the citation read:

This NCO, on Dec. 26 last, in Northern Canada, was a passenger in a single engine aircraft that had engine failure which necessitated a forced landing. This airman, although himself injured, and assisted by another airman, who was also injured, extricated the four other more seriously injured occupants from the blazing aircraft. Despite great personal risk from explosions of gasoline tanks, he exhibited outstanding initiative. He rendered first aid to the injured before the arrival of medical personnel, who had to travel to the scene of the accident over a long distance of difficult terrain. Sgt. Riglin's actions displayed courage and devotion to duty of a very high order.

The last man to step before His Excellency also received the B.E.M. and was Cpl. S. N. Galigan, Edmonton.

His citation read:

This aero-engine mechanic has been attached to the North West Staging route for a long period of time and has made very many trips over its isolated northern territory. With determination and skill, he has kept aircraft serviceable under trying and rugged conditions, often with inadequate facilities. With unfailing cheerfulness he has always set a splendid record of most loyal service and devotion to duty.

LARGE AUDIENCE

The investiture was held before a large crowd of citizens including friends and relatives of those receiving their awards. In addition there were a number of high ranking officers of the armed forces in Edmonton. In addition to His Honor Lt.-Gov. J. C. Bowen and Mrs. Bowen, there were Brig.-Gen. Dale V. Gaffney, commanding general, Alaskan Division, ATC, Edmonton; Maj.-Gen. W. W. Foster, CMG, DSO, VD, Lt.-Col. R. W. Hale, MC, ED, Lt.-Col. A. L. Bennett, RCN, and Col. F. W. Hancock, Assistant Commissioner, RCMP.

TAKES SALUTE

The Governor-General took the salute during the march past following the investiture and then Air Vice Marshal T. A. Lawrence, AOC NWAC, escorted His Excellency and His Honor, Lt.-Gov. J. C. Bowen, on a tour of the station, while Princess Alice inspected the barracks of the members of the Women's Division, RCAF, stationed at NWAC.

During the course of his tour the Governor General visited the flying control tower, nerve centre of the elaborate network controlling flying operations throughout the great north country and met Capt. Jimmy Bell, manager of the Edmonton airport.

After his tour of the airport the Governor General and the Vice-Regal party visited the officers' lounge, where tea was served, and His Excellency and Princess Alice met and talked with a number of officers, who on completion of their tours of operations in the various theatres of war, have returned to Canada and are now writing aviation history in the Canadian north.

The BAY Edmonton's Fashion Centre

Store Hours Saturday: 9:30 a.m. to 5:30 p.m.—Phone 914

Terrific for Teens!

For terrific styles right on the beam with smart Teens, come to the Empire Room at The BAY, Saturday morning at 11:00 o'clock and see the High School Fashion Show. You'll see play clothes with eye-appeal plus, all set to catch plenty of sun! Super styled play suits, be-ruffled pinafore jumpers, slick suits, slacks and dresses. Visit too the High School Shop and see all the latest Teen fashions.



Colorful 2-Piece Play Suits

Terrific for Teensters who like to have fun in the sun are these two-piece Play Suits. Neatly styled from printed floral waffle material. The top and shorts are one-piece with cap sleeves, round necklines and button fastening. The wrap-around matching skirt has button front. Sizes 12 to 18 . . . **4.98**



Seersucker Play Suits
You'll look sweet and lovely and be cool as a cucumber in one of these super seersucker Play Suits. They are two-piece with wrap-around skirt to match. Sizes 12 to 18 . . . **5.95**

Alpine Slacks
Well tailored from long-wearing Alpine material in navy, brown, grey and green. They have button fastening and pockets. Sizes 12 to 18 . . . **3.98**

Pinafore Jumpers
For adult chicks who want to look really adorable seersucker pinafore jumpers. Colors are red, blue, beige and green in sizes 12 to 18 . . . **3.98**

Alpine Jumpers
To wear with blouse or sweater—two-tone Alpine jumpers with plain section and two large pockets. Navy, black, red, brown and green colors . . . **5.98**

Tailored Cotton Shirts
Cool crisp tailored cotton shirts with short sleeves, tuck-in style, washable. White, yellow, blue and beige. Sizes 12 to 18 . . . **1.00**

Cool Cotton Suits
Two-piece seersucker cotton suits for date-time wear. Stripe, check or plaid patterns with dainty lace trim on collar and short sleeves. Sizes 10 to 18 . . . **5.95**

Two-Piece Wool Suits
For active Summer days wear a smart two-piece wool suit. Front zipper style jacket with contrasting back and sleeves in grey, red, moss green, elk green, black and navy. Sizes 14 to 18 . . . **9.98**

Jumper Style Dresses
Smooth smart jumper style dresses tailored from spun and seersucker. Plain white with polka dot effect and full skirt in blue, green, rose and beige. Sizes 11 to 15 . . . **7.95**
Others at 9.95.

Beanie Style Hats
Black, brown, navy, gold, lime, aqua and Kelly green wool felt hats in the popular Beanie and Lucky styles. All headsizes . . . **2.49**
—High School Shop, Second Floor at The BAY

All High School Students Are Invited to the

High School Fashion Show

IN THE EMPIRE ROOM at 11 o'Clock on SATURDAY MORNING

High School fashions will be modelled by students from Westglen, St. Mary's and University High Schools.

Added Attraction

Three Special Talkie Pictures

"Fun In Florida"
"Coney Island"
"Vacationing In Banff"

Empire Room, Second Floor, at The BAY



Boys' Loafer Sport Coats!

For Cool Comfortable Wear

Here they are fellows, those smartly styled, comfortably fitting Loafer Sport Coats. Neatly tailored wool tweed materials with check front and plain back and sleeves in shades of tan. They are hip length with button front. Sizes to fit 6 to 14 years **10.95**

Wool Tweed Pants
To wear with that new sport coat. Well tailored wool tweed pants in the popular collegiate style. There are check and herringbone patterns in teal brown and blue colors. Sizes 27 to 32 . . . **4.50**

Boys' Cotton Overalls
Sturdy cotton drill bib style overalls with buffoot straps. Plain colors of teal, scarlet and sand. Sizes 3 to 6x . . . **1.95**
Lined Jackets to match . . . **2.50**

Boys' Cotton Jerseys
Cool cotton jerseys for warm Summer days. Short sleeved, round neck pullover styles in fancy stripe patterns of wine, green, blue and brown colors. Sizes 6 to 14 years . . . **1.00**

Boys' Cotton and Wool Sweaters
Coat style cotton and wool sweaters with zipper closing front. Fancy pattern front and back with plain trim in green. Sizes 8 to 16 years . . . **2.50**

Boys' Ankle Sox
Stock up now on cotton ankle sox with turn down tops. Plain patterns in white, yellow, sky blue and navy colors. Sizes 6½ to 10½. Per pair . . . **15c**

Boys' Cotton Shirts
Sturdy cotton percale shirts that will give long wear. New fancy stripe patterns in blue, tan and grey colors in coat style and button front. Sizes 12 to 14½ . . . **1.59**
—Boys' Wear, Street Floor at The BAY

Invest in the Best
Buy Victory Bonds!

Hudson's Bay Company.
INCORPORATED 2ND MAY 1670.

Edmonton Bulletin

SECOND SECTION — EDMONTON, ALBERTA—FRIDAY, MAY 4, 1945 — PAGE ELEVEN

Rationed Foods

Preserves—Coupons 45, 46 now valid.
Butter—Coupon 105 now valid.
Butter—Coupon 104 now valid.
All valid coupons in Ration Book 1 good until further notice.

APRIL, 1945

S	M	T	W	T	F	S
1	2	3	4	5	6	7
8	9	10	11	12	13	14
15	16	17	18	19	20	21
22	23	24	25	26	27	28
29	30					

MAY, 1945

S	M	T	W	T	F	S
		1	2	3	4	5
6	7	8	9	10	11	12
13	14	15	16	17	18	19
20	21	22	23	24	25	26
27	28	29	30	31		

JUNE, 1945

S	M	T	W	T	F	S
					1	2
3	4	5	6	7	8	9
10	11	12	13	14	15	16
17	18	19	20	21	22	23
24	25	26	27	28	29	30



I SAW TODAY—R. W. Roscoe in the vicinity of 97 street and 103 avenue;

AND

Jimmy Riddell talking over Canadian Corps matters; Ruth Bowen walking east on Jasper avenue; Bob Hammond driving west on the main thoroughfare; Clarke Ready admitting that he's a pretty fair golfer; L. E. Drummond in the midst of house cleaning at the Northwest Chamber of Mines office; Const. Jerry Black on sport duty with the viceregal party; Benny Benjamin coming from a conference in the Macdonald hotel.

Fined $450 For False Pretenses

Pleading guilty to a charge of obtaining money by false pretenses Albert J. Moss, Edmonton, was fined $450 by Mr. Justice A. F. Ewing in supreme court, or in default of payment to serve a six months jail term. The fine was paid.

Moss was charged with false pretenses in connection with donations solicited for the rebuilding of the Riverdale Community League hall. He and his partner Roderick Mc-Donald, trading as the M and M Shows, carried out a campaign collecting donations for the rebuilding of the hall, when in fact a sponsoring contract from League officers permitted them only to sell tickets to a dance, the proceeds of which would be devoted to the rebuilding project.

McDonald was convicted recently on a similar charge and was fined $500 and costs, or in default of payment to serve a six months jail term.

Auto Missing

Theft of his 1940 coupe from the rear of his home, sometime between Thursday night and early Friday morning, was reported to city police by George Taylor, 11842 101 street. The auto bears license No. 82-613.



TO AID VICTORY LOAN—Thousands of Edmontonians greeted Claire Trevor and George Murphy, stars of screen, stage and radio, on their arrival here Friday on a tour of Western Canada in behalf of the Eighth Victory Loan. Reading from left to right are: George Murphy, Claire Trevor, Walter P. Wilson, manager Capitol Theatre; Mrs. George Murphy, and J. M. Dillon, a member of the National War Finance Committee, Calgary. More than 5,000 persons greeted the Hollywood stars when they appeared at noon at the Victory Tower, 101 street and Jasper avenue.

Elderly Man Is Badly Hurt Bus Accident

Joseph Carter, 11709 89 street, was rushed to the Royal Alexandra hospital Thursday afternoon, suffering seriously injuries received in a collision with a street railway bus at 96 street and 105A avenue, according to city police.

The 72-year-old man, who was knocked from his bicycle, can be blessed to have received a possible fracture of the skull, shoulder and arm fracture.

Driver of the bus was Gordon Coleman, motorman, 11823 93 street, who stated that he had reached 105A avenue on 96 street where he intended turning in to the city garage.

HEARD IMPACT

The bus was partly turned when he heard a thump on the right side of the vehicle. Stopping immediately he discovered the aged man and bicycle on the pavement.

Ward Brown, 11931 81 street, who was in the bus at the time, said that he had observed the cyclist in front and to the right of the bus. Front of the bus passed him, but he collided with the side of it.

At hospital where he was taken by Jack Hays' ambulance Mr. Carter was unable to recall anything about the accident, officers said.

THE GIFT OF GIFTS
GRUEN
THE PRECISION WATCH
LIMITED SUPPLY SEE THEM NOW!

GRUEN VERITHIN Curvex 29.75 GRUEN Avery 29.75

A NEW GRUEN
Waterproof model for women. Centre second hand. Special $37.50
IRVING KLINE & SONS
Jewelers. Diamond Merchants
Canadian Pacific Railway Timekeeper
10117 Jasper Ave., Edmonton
Phone 23564

ALBERTA MOTOR ASSOCIATION
The AMA Serves You Every Day
Safety Can Be Stressed at Home
Every day almost we hear of some youngster running from behind a parked car into the street and getting run down. Folks at home can do much to teach the youngsters to cross the street only at the corner—and set a good example when you are crossing the street yourself.

ROAD REPORTS

Roads are good at Edson, Cherhill, Barrhead, Lac la Biche, Two Hills, St. Paul, Wainwright, Camrose, Thorsby, Ok at Athabasca, Swan Lake, High Prairie, Peace River, Fairview, Grande Prairie, Beaverlodge, Fort St. John; light rain at Edson and at Lac la Biche; roads rough at Dawson Creek; ferries all operating at Smith, Goodwin and Waiino.

YORK HOTEL
From $2.50 Single
GARY'S NEW HOTEL
NEST ART AND SEVENTH AVE.

Costume JEWELLERY
by Caro
The Largest and Loveliest Assortment of Jewelry In the City
FERD NADON
10115 102 Street Phone 25651

The Inquiring Reporter

THE QUESTION

Do you think Adolf Hitler is really dead?

THE ANSWERS

T. CRAMER, bookkeeper: I doubt the Nazi report of Hitler's death in the Berlin battle. It looks too well staged to be true, following the now familiar pattern of Nazi scheming to further some nefarious plan.

* * *

B. WOODS, cook: I doubt if Hitler is really dead. He ran away once before when the going got tough in the early days of Nazism. I think he's probably done the same think again. But there's one thing the Allies should certainly do: see that the question of Hitler being dead or alive is settled forever. He's too dangerous to live.

* * *

I. McMILLAN, railroader: Hitler, in my opinion was a real fanatic and fanatics love to show off. Therefore I'm inclined to believe he really is dead.

Only Science Spells Security
INVESTIGATE TECHNOCRACY
Hear REO McCASLIN, MAY 10, 8:30 p.m.
EMPIRE THEATRE

OPENING DANCE
at
Nanao Community Hall
SATURDAY, MAY 5th
and Every Saturday Night
Dancing 9-12

DANCE TONIGHT
AT THE
BARN
Stan Fraser
And His "Gentlemen of Music"
JUNE SHERWOOD, Vocalist.
Hall available for private parties every Tuesday.


ENJOY CYCLING
Evenings
Week Ends
Sundays
Special Rates By Day or Week
ARCADE TAXI STAND
10033 Jasper

Hollywood Movie Stars Receive Warm Welcome from Large Crowd

Five thousand Edmontonians gathered at the Victory Tower, 101 street and Jasper avenue, Friday to pay tribute to Claire Trevor and George Murphy, Hollywood, stars of stage, screen and radio, who are touring western Canada in behalf of the Eighth Victory Loan.

Miss Trevor was given a rousing welcome as she stepped to the microphone to acknowledge the plaudits of the large crowd. Expressing thanks for their warm welcome, she said "it was as warm as your delightful sunshine, even better than California."

SPLENDID EFFORT

She referred to the splendid effort which Canada had put into the war, and said the people of the Dominion were doing a wonderful job in supporting all Victory Loans.

Mr. Murphy was given an equally cordial welcome when he appeared on the balcony of the Selkirk hotel. As the applause subsided, he said, with a twinkle in his eye, "Wait till I tell Frankie about this."

This tally was greeted with delight by the large audience, and yells of "give us a song, George," resulted in the famous actor singing one of the songs that Frank Sinatra has made famous. This went over so well with the crowd that he had to give a repeat number.

AN OBLIGATION

He said that the job of winning this war did not finish with victory in Europe and the destruction of Japan. "We have a moral obligation to see that the people who did the most important job in winning the war were not forsaken and forgotten in the excitement of the peace."

Miss Trevor presented the special prizes to the leading salesmen in the city's campaign. Those receiving the prizes were George Hagelstein, Harry Shaw, J. S. Sherriff and H. VanDeelen.

Mr. Murphy presented the payroll flags to the five firms whose employees had attained the highest percentage of quota in bond sales up to Tusday night last. Recipients were: Army and Navy Stores, Ltd., Armitage McBain Co., Ltd., Edmonton Credit Co. Ltd., Taylor and Pearson Co. Ltd., and Coca Cola Company of Canada Ltd.

SEEK AUTOGRAPHS

As Miss Trevor and Mr. Murphy left the hotel they were mobbed by a large crowd seeking autographs. A number of teen-aged girls attempted to seek Mr.

Continued on Page Fifteen

Service Station, Bakery Ransacked

Entry of two business premises was discovered early Friday morning by city police according to Chief Constable Reg. Jennings. One, the Parliament Service Station, 99 avenue and 105 street, was broken into and entered just three days ago, and $11 in cash was stolen. In the second attempt, it was not learned if anything of value had been taken, as was the case in the entry made into Weston's Limited, 10140 106 street.

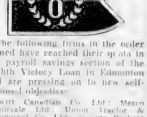
Entry in the service station was made by smashing a pane of glass. The premises was thoroughly ransacked and merchandise strewn over the floor.

Weston's Limited was entered by means of the front door, where a glass panel was smashed. W. M. Watson, manager of the bakery, stated that he could find nothing missing after a cursory check of the premises. Investigations are continuing.


New Batteries
IN STOCK
Almost Any Size for Any Make of Car or Truck.
CHARGE YOUR BATTERY IN 20 MINUTES, RIGHT IN YOUR CAR.
HEALY MOTORS
LIMITED
Jasper at 105th Street
Phone 22247

Complete Stock of Nationally Advertised
Watches and Diamonds
Expert Watch Repairing
BERT KNOWLES
Pioneer Edmonton Jewellers Since 1913
10156 Jasper Ave. Phone 21457

V-Flag Winners



The following firms in the order named have reached their quota in the payroll savings section of the Eighth Victory Loan in Edmonton and are pressing on to new self-imposed objectives:

Swift Canadian Co. Ltd.; Meyer Wholesale Ltd.; Edmonton Tractor and Equipment Co. Ltd.; Canada Packers Ltd.; Woodland Dairy Ltd.; Dept. of Veterans Affairs; Northwestern Manufacturing Co. Ltd.; Marshall Wells Alberta Ltd.; Army & Navy Dept. Store Ltd.; Blaser Harris Co. Ltd.; International Harvester Co. Ltd.; Zellers Ltd.; P. Burns Packing Plant; Edmonton City Bakery Ltd.; Edmonton Laundry Ltd. and Weiss Bros. Agencies Ltd.; Royal Trust Co.; Mobilization Board; T. Eaton Co.; Western Dept. Stores Ltd.; Taylor & Pearson Ltd.; Taylor & Pearson Woodland Co. Ltd.; C.K.U.A. Northern Electric Co. Ltd.; W. W. Armitage Ltd.; W. H. Zeigler Ltd.

Armitage Mellain Lumber Co. Ltd.; Northern Alberta Dairy Pool Ltd.; F. W. Woolworth Co. Ltd.; Canada Packers Ltd.; Standard Iron Works Ltd.; Dwyer Bros. Ltd.; Edmonton Commercial Electric Ltd.; Canadian Bedding Co. Ltd.; Canada Packers Ltd.; Dept. of Jas. Richardson & Sons Ltd.; Henry Birks & Sons; Western Dept. Merchandise Inc.; Insurance Co.; Canadian Bakeries Ltd.; Canadian General Electric Co. Ltd.; J. H. Ashdown Hardware Co. Ltd.; Woodland Dairy Ltd.; Imperial Oil Ltd.; Coca Cola Ltd.; Canada Packers Ltd.; Canadian Farm Loan Board; Department of Weights and Measures; Patent Records Assistance Air Department; Agricultural Markets; Credit Foncier; Alberta Live Stock Cooperative Ltd.; Dominion Government Telegraphs; Bell Telephone Co.; Canadian Britain; American Oil Ltd.; Emery Manufacturing Co. Ltd.; Fuller Brush Co. Ltd.; Alberta Poultry Producers Ltd.; Western Seed Producers Ltd.; Archer Co.; Hudsons Bay Co.; District Office; Motor Car Supply Ltd.; Canadian Bisuit Co. Ltd.; Mutual Lumber Co. Ltd.; S. S. Kresge Ltd.; Dominion Oil Cloths Ltd.; Canadian National Telegraphs.

In the group payroll division the following firms, in the order named, have reached their objectives:

Mc-Cormick Biscuit Co., Ltd.; Eaton Co., Ltd.; Paints Chemicals Sales Co. Ltd.; Canada Packers Ltd.; Dept. of Public Works; Dept. of Mines and Resources; Dept. of Labour; Canada Packers Ltd.; Canada Starch Co. Ltd.; Famous Players Canadian Theatres; Capitol Theatre; Rialto Theatre; Black Bros. & Co. Ltd.; Dressing & Slatting Crafts; Robinson's Bros.; Coop. Dept. of Dry Goods; Walter Baker; Shell Oil Co. Ltd.; Canada Packers Ltd.; Famous Players Theatre; Big 4 Van Lines; D.A.V. Cleaners Ltd.; Fiscal Agency Alberta Ltd.; Johnson's Cafe.

Edmonton Fur Auction; Mumma Cut Rate Hardware; Dept. of Public Recreation; Co. Ltd.; J. Lacey Co. Ltd.; Canada Packers Ltd.; Dept. of Labour; Dept. of Agriculture; Dept. of Public Works; H. H. L. Evans; North-West Coal & Navigation Co.; Hotel Macdonald; Persian Machine & Foundry Co.; Edmonton Tire Co. Ltd.; Dept. of Labour; Bulletin Printers; Electrical Products Co. Ltd.; Alberta Pacific Grain Co.; Sterling Shoes Ltd.; Gunness Ltd.; Hotel Newell; Dauphinois Co. Ltd.; Auto Spring Works Ltd.; Tip Top Tailors.

C. W. Bean & Co. Ltd.; Henry Gray-son & Sons; Jefferson Shoes; Peoples Clothiers & Furnishers; Stone Furniture Co. Ltd.; Tudhope Bros.; Dominion Motors; Chapman Advisers.



PRIVATE BREGER ABROAD—"Didn't I tell you not even the Commanding General can smoke near the ammunition dump? Now we have NO ammunition dump and NO Commanding General!"

LOOK!
Electric Refrigerator
27 Cubic Feet . . . Steel Construction . . . Two Doors Chrome Finished Hardware
UNIVERSAL COOLER REFRIGERATION EQUIPMENT DOES THE COOLING.
Price $550
F.O.B. Edmonton
Immediate Delivery with Permit.
—UNIVERSAL COOLER DISTRIBUTORS—
ESTABLISHED 1906
J. A. WERNER HARDWARE CO. LTD.
10139 99th STREET
PHONE 22230

COME AND HEAR
National Leader
Labor Progressive Party
AT

EMPIRE THEATRE
Sun., May 6th
2:30 p.m.
TIM BUCK
ADV. INSERTED BY EDMONTON COUNCIL, LABOR PROGRESSIVE PARTY

Listen To
TIM BUCK
National Leader L.P.P.
CJCA
SATURDAY, 10:15 - 10:30 P.M.

Johnstone Walker Limited
Store Hours 9.30 a.m. to 5.30 p.m. Phone 25161—Ask for Dept.

The Dressmaker Type of Suit Still Holds the Spotlight!
Chalk Stripe Flannels Are Among New Arrivals
22.50 25.00 29.50
The popularity of this type of suit is largely due to its versatility which permits its being worn as a suit or as a two-piece frock.
- Jackets are collarless or with semi-tailored collars or wind-blown collars. One- to four-button fastening.
- Skirts have front pleat only or both back and front pleats.
- Some of the latter arrivals are in chalk stripe flannels in sand and white . . . sand and red . . . sand and blue . . . grey and white and grey and blue.
- Other smart styles are those in all wool cloths in melon, rose green, golden gold, grey, purple, sand, tan, fuchsia and navy. Sizes 12 to 20. Priced at 22.50 25.00 and 29.50



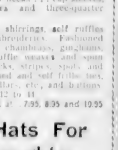
New Home and Neighborhood FROCKS
Have Just Arrived!
Here's interesting news for women who have been on the look-out for smart frocks for home, garden and neighborhood wear . . . 20 to 30 styles to choose from . . . in gay floral designs on backgrounds of blue, turquoise, green, navy and white. Come in and see them for yourself while our selection is wide. Sizes 32 to 44. Priced at 2.25

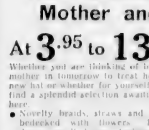


New Washable Summer FROCKS
Cottons and Spun Rayons
Checks, Stripes, Spots, Florals
7.95 to 10.95
None too early to be choosing several frocks of this type for they are much more plentiful now than they'll be later on.
- One- and two-piece styles that are just as smart as they are practical. Bonnie and Vogue . . . easy-to-make short sleeves and three-quarter lengths.

Trimmed with shirrings self ruffles and eyelet embroideries. Fashioned from washable chambrays, ginghams, seersuckers, waffle weaves and spun rayons in checks, stripes, spots and florals. Trimmed and self-tied belt, white piqué collars, etc., and buttons. Sizes 12 to 44. Priced at 7.95, 8.95 and 10.95

New Summer Hats For Mother and Daughter
At 3.95 to 13.50
Whether you are thinking of bringing mother in tomorrow to treat her to a new hat or whether for yourself you'll find a splendid selection awaiting you here.
- Novelty braids, straws and fabrics bedecked with flowers, pompadours, small berets, turbans, pill-boxes and large picture hats in all styles. Trimmings of flowers, ribbon, veils and ornaments. Season's newest colors and black, navy and brown. Priced at 3.95, 4.95 to 13.50



Women's and Girls' Smart And Comfortable LOAFERS

4.45

Men's "Blue Ribbon" Quality OXFORDS
Black and Brown Calf

8.50

Johnstone Walker Limited

DOROTHY DIX SAYS—

Man of 60 Too Old For Woman of 22

40-Year Gap Between Man and Young Girl Too Wide to Bridge; Couple Might as Well Forget Marriage

DEAR MISS DIX: I am desperately in love with a young lady of 22, as she is with me, and the only obstacle to our marriage is that I am 60, but I am in good health and except that I have gray hair my body would take me for over 40. We both work in the same defence plant, make good money, are very congenial, and I am sure we could be very happy together, except that a lot of old women have ganged up on us and made her afraid to try it. What do you think?

T.L.B.

ANSWER: I am sorry to discourage such a budding love affair, but the difference in your ages is entirely too great and your marriage would be a predestined failure, no matter how much both of you strove to make it a success. The girl is in the springtime of life and you are in its late autumn, and the two can never blend.

Of course, you say you are healthy and strong and still young and nobody would take you for your age. But it isn't true. In the moth with which all of us deceive ourselves, but Time, with relentless logic, calls our bluff. The years take their toll. They sap our strength. They harden our arteries. They slow our gait. They glue up spectacles and a cane in exchange for our clear vision and nimble feet. And we are old, whether we admit it or not.

It has always been a mistake for people to marry outside of their own age class, but it was never quite an error as it is now. For in the last few years customs and habits and points of view have changed so much that you would be almost foreigners to each other. You would have to learn to talk each other's language across the chasm that separates this generation from your grandfather's.

If you married this girl, you would find out that you didn't really have a thing in common. You would bore her and she would bore you to extinction. She would do things that are just a matter of course to her that would shock you to the core, and you would have habits that would get on her nerves so much that you would not stand them, and you would both be miserable.

Keep your friendship, but don't try to marry.

DRIFT APART

DEAR DOROTHY DIX: I am a young woman, deeply in love with a soldier who has been overseas for over 37 months. Ours is no war romance. We have known each other for over five years. Almost a year ago his letters to me gradually stopped, sometimes I wouldn't hear from him for weeks at a time, with not a line for my birthday or Christmas, or even an acknowledgment of a Christmas package I sent him.

I am sick with worry and cannot understand what is wrong and why if he doesn't love me any longer he does not tell me so. I used to write to him every night, but now I only write several times a week. I love him so much, but I still have some pride and I don't want to bother him if he has lost interest in me. What shall I do?

JEAN.

ANSWER: Gather your courage together and face the truth. The boy has fallen out of love with you and he is giving you a chance to save your face by breaking off your relationship with him. Take it and save your self-respect and the pity of your friends.

But I offer you this consolation: When people are separated for a long time and their lives are filled with pressing interests and excitement, they often think that they have fallen out of love with someone at home of whom they were fond, but when they go back they find that the fire was just banked, not dead, and it flares up into flame again. But this will happen to you only if you step gracefully out of the picture, without whines or complaints or reproaches.

LOVE ONE

DEAR DOROTHY DIX: We are three high school girls, a blonde, a brunette and a redhead, who are deeply in love with the same boy. We are so infatuated with him that we can't eat, sleep, or study because of thinking of him. He takes us out on alternate nights and says he loves us all, but he can't possibly marry all three of us. Which one of us should get him? And how should we solve our problem?

A.D.T.

ANSWER: Well, I should think the way to solve your problem would be to pass him up entirely and centre your affections on three convenient boys, instead of concentrating on one, and thereby avoid alleviating your love sickness by a little study.



THESE WOMEN—"Can you keep her supplied with the brand of cigarettes to which she is accustomed, young man?"

Personal Health Service

By WILLIAM BRADY, M.D.

NOTABLE ADVANCE IN INSURANCE COMPANY'S TEACHING

Well, the big insurance company is giving us the old routine again in full-page picture stories in the popular magazines.

In the very first paragraph the "resistance" hokum is dragged in—"that little cold can use up a lot of your body's resistance against disease." Only God and the fellow who writes the almanacs and the insurance company picture stories know what "resistance" means, and I know they'll never tell.

The insurance company's picture story describes and illustrates four simple precautions and implies that if you take these precautions chances are good that you won't be one of the thousands of victims of pneumonia this winter.

1. When a cold strikes—go to bed if possible. At least stay indoors and rest all you can... Be sure to avoid chilling.

2. You must not go to work" Remember that you may infect your cold on others. If you really must (that is, if you must go to work of course not if you must infect your cold on others), for the insurance company would hardly question the right of any blankety-blank blank to inflict his "cold" on whoever happens to come within range), then wear warm, protective clothing, avoid drafts and sudden chilling. Keep your sneezes and coughs covered up.

It is notable that the insurance company's picture story says NOT tell or show how to keep your sneezes and coughs covered up. On the contrary it suggests and pictures in two of the four pictures how to disregard that little precaution and so give the little woman who takes care of you a sample of whatever you are coming down with. Miserly likes company.

3. Drink milk, fruit juice, water. Take a laxative if necessary.

4. Treat that sore throat to a gargle—teaspoonful of salt or bicarbonate of soda to a glass of warm water.

Now this whole page of twiddle-twaddle would be screamingly funny were it not for the fact that a good many complacent folk will take it seriously.

In one respect, however, the insurance company's teaching shows improvement over the line of previous years. This year the unpleasant idea that even you may "inflict your cold" on others is unobtrusively touched on.

"And keep away from sniffers".

That's the closing message of the picture story. Now if the insurance company would only draw a little picture showing how you do this, especially when you yourself are the sniffer and you simply must go to work that dear children would prevent a lot of unnecessary illness.

Copyright, 1945, John F. Dille Co.

(Signed letters pertaining to personal health and hygiene, not to disease, diagnosis or treatment, will be answered by Dr. Brady, if a stamped, self-addressed envelope is enclosed. Letters should be typed, and written in ink. No reply can be made to queries not conformable to instructions. Address Dr. William Brady, 265 El Camino South, Beverly Hills, Calif.

Your Baby And Mine

By MYRTLE MEYER ELDRED

The martyr complex is often at the root of a mother's desire to sacrifice herself to her children.

Then the whole world—and maybe the daddy—can see what a conscientious mother she is. All of this is fine within limits.

A parent is a person and needs and should have some life of her own, independent and separate from her life with her children. If a mother has the spirit for making changes when her life is hedged in by family duties, she will manage them. If she says, "Oh, it's too much trouble," or even, "she CAN IT" then, in a manner of speaking, she is sunk.

Mrs. C. H. writes, "I was happy to see your article on a mother's right to freedom. That is so very true and for more than one reason. My husband is overseas and I have three boys, 27 months, 16 months and four months. They did a pretty good job of tying me down hand and foot.

"When my friends began remarking about my quick temper and the way my middle child had become such a 'Mama's baby', I decided we all needed a change of scenery. I took up my old hobby of roller-skating. I joined a club and attend at least once a week. When I go I hire a sitter, if I can get one, otherwise I pile the babies into a big old carriage and take them ten blocks to my mother's.

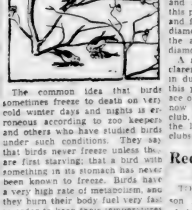
"Sometimes, I have to leave some of the housework until next day. But it's all worth it. My boy has lost his dependency on me. Incidentally you'd be surprised at the bright, cheerful letters I can write my mother now that I have an outside interest.

"After all, my husband left a 21-year-old girl and I don't want him to find me looking 10 years older. Even after four years of marriage we are as much in love as ever and I want to keep that love-glow bright. The old saying, 'Where there's a will there's a way' still holds good."

I hoped this letter might inspire mothers weighed down with responsibilities that could hardly be heavier than yours, to recognize that getting away from their children helps them and the children, too.

Our leaflet, "Feeding from One to Two Years," may be had by sending a stamped, self-addressed envelope with your request to Myrtle Meyer Eldred in care of this newspaper.

Debunker



The common idea that birds sometimes freeze to death on very cold winter days and nights is erroneous according to top keepers and others who have studied birds under such conditions. They say that birds never freeze unless they are first starving; that a bird with something in its stomach has never been known to freeze. Birds have a very high rate of metabolism, and they burn their body fuel very fast in order to keep their temperatures up to the "fever heat" which is normal to them. They never appear to suffer in any way from cold unless they are first hungry. They do not die of the cold, they die of starvation.



HOLD EVERYTHING—"How much for tattooing the bunch?"

McKenney On Bridge

By WILLIAM E. McKENNEY
America's Card Authority

I received a letter recently from D. C. Gillette of Ulster, Pa., commenting on the lucky hand of Charlie Sanders. He said it is hands like this that maintain interest in bridge. He further stated that all his bad luck was offset on today's hand when he and his partner made a small slam on a loser that ordinarily would not produce a game.

He expected much more from his partner with the opening bid of one no trump. When the dummy went down he was more or less disappointed, but he went to work. He finessed the queen on the opening lead and it held.

Now he led the jack of hearts and East won with the king. East returned the six of hearts which dummy's seven won. The ten of hearts picked up the trump.

The jack of diamonds was played from dummy. West covered and North won with the ace. At this point he returned a small club and finessed the jack. The king of diamonds was then cashed and now the ace of spades played and a diamond discarded.

A spade was ruffed by the declarer and the last diamond ruffed with the last heart. At this point the declarer cashed the ace of clubs and East's king fell, so now he was able to lead a small club, finesse his nine spot and win the last trick with the queen of clubs.

Gillette	
♠6	
♥Q85	
♦A742	
♣Q984	
♠J1053	♠K942
♥7	♥K6
♦Q98	♦10652
♣10752	♣K6
Dealer	
♠AQ87	
♥J1073	
♦KJ	
♣AJ3	

Rubber—N-S vul.

South	West	North	East
1 N.T.	Pass	2♥	Pass
2♣	Pass	3♦	Pass
3 N.T.	Pass	4♦	Pass
5 N.T.	Pass	6♣	Pass
6♥	Pass	Pass	Pass

Opening—♣A

Red Cross Officers Elected at Meeting

TORONTO, May 4—(CP)—Jackson Dodds was elected chairman of the central council and Norman C. Urquhart was elected chairman of the National Executive committee yesterday as the Canadian Red Cross Society's central council ended a two-day meeting. Provincial representatives on the National Executive Committee include: British Columbia, P. S. McKergow, Alberta, K. A. MacLeod, Saskatchewan, M. Blue, and Manitoba, J. A. MacAulay.

Hun Occupation Reached Height Of Brutality

By ROBERT C. WILSON

ALLIED SUPREME HEADQUARTERS, PARIS, May 4—(AP)—The German occupation of France was described by headquarters yesterday as a reign of terror filled with brutality and cruelty "on a scale unequalled in history".

The indictment was made in a documented study by the psychological warfare division "to convince possible skeptics that German atrocities are not just a lot of propaganda".

The study consists of 13 volumes of reports on German crimes throughout France, collected by British and United States officers with the help of the French intelligence service. It will be published soon in the United States and Britain.

In some cases confessions have been obtained from Germans who were subsequently taken prisoner.

POLICY OF REPRESSION

The conclusion of Allied officers who visited scores of French villages, interviewed witnesses and collected photographs of atrocities was: "The whole thing was part of a fixed policy of brutal repression if not extermination".

The study embraced these categories of crime: mass execution of hostages, mass reprisals, indiscriminate shooting and sacking of towns, routine methods of interrogation by torture, rape and miscellaneous.

It said that in August, 1944 French resistance troops captured a German garrison near Pleubian, Brittany, and after Germans brought up mortars and artillery and forced the French to retreat. Twenty-one Frenchmen surrendered. Ten days later their bodies were found in a trench.

TORTURE PROVEN

"The state of these bodies proved without a shadow of a doubt that the men had been tortured to death with inhuman ferocity before being killed," the study said. "No international law can justify such brutality and sadism."

The report said the German method of dealing with the organized French Maquis "was to punish the innocent".

"Men and women arrested on suspicion were beaten and tortured in public after mass executions," the study said. "They would burn farms and whole villages over wide areas, sometimes burning the inhabitants on sight."

An example of the Nazi torture methods was cited in the case of 37 French resistance members taken from a prison at St. Brieuc last August, whose bodies were later found in a wood.

"Many had their eyes torn out, their tongues cut out, their fingernails missing, welts and bruises all on their bodies and their skulls broken, etc. At least one man was found to have some dirt in his lungs —a sign he had been buried while still alive."

SS Troops Used To Stiffen Morale Of Nazi Sailors

LONDON, May 4—(CP)—Morale of the German navy is so low that when E-boats made their last desperate attempt to cut the supply lines to the Scheldt estuary, leading to the port of Antwerp, several months ago German SS (Elite Guard) men served among the flotillas to stiffen resistance, it was disclosed today.

Officers and men of the All-Canadian 65th Motor Torpedo-boat flotilla, surprised by the new fighting spirit shown by Nazi E-boat crews found the answer when they sank an E-boat recently and picked up 21 survivors who told of the SS presence among them.

The SS were so fanatical that one took a revolver shot at Lieut. John Collins of Toronto from a Carley float after the E-boat sank. The shot missed and the SS man committed suicide.

Made a Mistake Rescuing Doenitz

NEW ORLEANS, May 4—(AP)—British-born Capt. William H. John says he made a mistake in the First Great War when his convoy steered HMS Snapdragon rescued Admiral Karl Doenitz, then commander of a submarine and now Fuehrer of Germany. "I should have killed him right then and there," said Capt. John, now a United States citizen. "He was very arrogant and very much insulted because we had sunk his submarine."

Too Many Captives

LONDON, May 4—(CP)—The Daily Express said today that the Germans had surrendered in such numbers that Britain's facilities for feeding and housing them were inadequate.

FOR HIM . . . FOR HER
. . . for any Occasion!
The PERFECT GIFT!
Elco
The Watchword for Value
TEMPUS 1 $24.75
CHARMETTE $26.75
Both are guaranteed.
SOLITAIRES, from $25
A. G. Toller
WATCHES — DIAMONDS
10148 Jasper Avenue
Phone 23184

Bulletin Patterns

By ANNE ADAMS



Mother's sewing enjoy making this one-piece apron pattern, 4672, for her chick. The se-ing is a cinch: waist and sleeves cut in one (see diagram). Panties included.

Pattern 4672 comes in children's sizes 2, 4, 6, 8, 10. Size 8 requires 2⅝ yards 36-inch material.

Send 20c in coins (stamps cannot be accepted) for this pattern. Print plainly size, name, address, style number.

Send your order to The Edmonton Bulletin, Pattern Department, 60 Front Street W., Toronto 1-A, Ont.

Please allow a week or ten days for delivery.

Nazi Generals Quit Struggle As Hitler Dead

SOMEWHERE IN GERMANY, May 4—(AP)—Maj. Gen. Arnold Wilhelm chief communications officer and Rudolf Schrader, signal service head, of the German home front superseded Himmler and (Nazi) commander themselves freed by Hitler's death from their oath to him, they said yesterday.

The two generals and Schrader's assistant, Col. Otto Kollner, gave up Wednesday.

Since 1934 army officers have been bound solely by a personal oath of allegiance to Hitler. With his expected death officers probably consider themselves free to act as their consciences dictate.

Dumb-Bells



War Kitchen

By GAYNOR MADDOX

The incidence of nutritional anemia among children is so high that every mother should make sure her children are regularly eating iron-rich foods. Even when babies are first put on solid food, special care must be given to include iron-rich ones, the daily egg yolk is an example. This special care must also be continued through future years. If not, nutritional anemia is an ever-present threat.

BEWARE IRON DEFICIENCY

Nutritionists agree that iron deficiency anemia in children, the condition in which the blood's red color is below normal, is not confined to any one group. Rich youngsters are just as apt to be victims of this affliction as those from poor families.

Specific ways of supplying enough iron to keep the blood's red color up to normal are the use of more unrefined foods such as whole grain cereals and molasses, more green salads, avoiding loss of minerals by cooking vegetables more carefully and including eggs regularly in the menu.

LOUISIANA RICE PUDDING

Serves 6

Four cups milk, ¼ cup New Orleans-type molasses, ½ cup washed rice, ½ teaspoon cinnamon, ½ teaspoon salt, ½ cup raisins.

Mix well. Bake in slow oven (275 degrees to 300 degrees F.) 2½ hours stirring four times every 15 minutes for first hour) and add 1 tablespoon butter in fourth stirring.

CEREAL SOUFFLE

(Serves 4 to 6)

Two tablespoons butter, 3 tablespoons flour, 1 cup milk, 3 egg yolks slightly beaten, ¾ teaspoon salt, dash of pepper, 3 egg whites stiffly beaten, 1 cup whole wheat flakes.

Melt butter in saucepan. Add flour and stir to a smooth paste. Add milk gradually, stirring constantly, and continue cooking and stirring until thickened. Cool slightly. Add egg yolks, salt and pepper and blend. Fold in egg whites and whole wheat flakes. Turn into greased shallow baking dish. Place in pan of hot water and bake in moderate oven (350 degrees F.) 40 minutes, or until firm. Serve immediately with cheese, tomato, celery, mushroom or onion sauce.

Sunday's Menu

BREAKFAST: Orange juice, ready-to-eat cereal, fried sliced bacon with scrambled eggs, en-rolled toast, marmalade, coffee, milk.

DINNER: Fruit cup, boiled tongue, mustard sauce, new beet greens with hard-cooked eggs, buttered noodles, baker's rolls, butter, celery, chocolate pie with graham cracker crust, coffee, milk.

SUPPER: Sliced cold tongue, cheese, potato salad, sliced tomatoes, rye bread, butter, stewed fruit, cookies, tea, milk.

A happy meal time should be an unalienable rule in every home where good digestion and affectionate relationships are valued.

Thrifty Smartness

By ALICE BROOKS



The thrifty way to well-dressed chic: hat and bag knitted in cable and seed stitch. Use cordelle, straw yarn or cotton.

To accompany your suits, coats or dresses from spring through summer. Pattern 7031 has directions for knitted hat, bag; stitches.

Send 20c in coins for this pattern (stamps cannot be accepted) to The Edmonton Bulletin, Household Arts Dept., 60 Front Street W. Toronto, Ont. Print plainly name, address, pattern number.

Please allow a week or ten days for delivery.

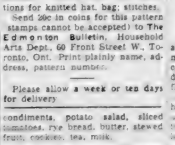
Minute Make-Ups



Your eyelashes will look longer and heavier if you follow this 3-step method. First, a light coat of mascara, followed immediately by a dusting of your regular dream-flower light powder. Allow it to dry, and finish with a second and heavier coat of mascara. When done, use a clean eyebrow brush. Use the mascara only on the upper lashes.

Points for Parents

By EDYTH THOMAS WALLACE



Mother: "Mom, I'd give you two minutes to tear that smile off your face and be pleasant, or go to your room where you will not make mealtime unpleasant for all of us."

Mother: "A girl your age doesn't have any troubles. Now I've had enough to upset me this morning. Mrs. Jones was so horrid to me over the phone . . . and the clothes line fell down . . . etc. etc."

Famous for 50 years!
RED ROSE
TEA "is good tea"
RED ROSE Orange Pekoe Tea is extra good!

YOU CAN BUY IT FOR LESS at the ARMY & NAVY
3 p.m. Special! LADIES' HOSE
Reg. $1.00 Quality
Well known make Substandard, and in lovely full fashioned chiffon and semi service quality sizes 8½ to 10½. Very latest colors. One pair to a customer.
69c
Cheesecloth Special
The ideal household duster, about 23 inches wide, greatly reduced to
25 yds. 88c
Maytime Values!
Special Clearance of LADIES' DRESSES
Reg. to $15.95 for $4.95
Print and plain crepe you will wear over and again throughout the summer sizes 11 to 44
Special Clearance LADIES' COATS
Dollar wise shoppers will do well to take advantage of these values in smart coats for spring and summer. Sizes 12 to 44
$8.88
Special Clearance—Ladies' Coats
Reg. to $29.50 for $18.95
Cash in on a real bargain in smart top-coats for spring and summer. Grand assortment of shades, import tweeds, crepes and bouclés. Sizes 12 to 44
$18.95
JACKETS
Reg. to $19.95 for $5.00
Smart tailoring and Shantung styles in plain colors and polka dots. Sizes 12 to 20
$5.00
Girls' Coat Clearance
Coatettes, reversibles, tweeds, fleece, lined and unlined, made in tweeds, crepes, polka dots and plaids in sizes 4 to 14x
$6.95
Jumpers Reduced to Clear
Seeing a belonging! Sensational value in smart jumpers you'll just have to see to believe. Many at less than half price. 12 to 18
$2.95
WOMEN'S FOOTWEAR
Play shoes, street shoes, dress shoes in all the styles one could desire. Just dozens and dozens to select from and all at this ever popular price.
$2.95
Special Clearance Ladies' Suits
Reg. to $18.95 for $8.88
Tailored and dress-maker models, reduced specially low for quick clearance. Sizes 12 to 20
$8.88
Special Clearance Ladies' Coats
Reg. to $22.50 for $12.00
Plains, tweeds and furs in clearance. Small and medium models. 12 to 44.
$12.00
SKIRT Clearance!
Reg. to $2.95 for $1.44
Smart gored, pleated and panel pleated. Sizes 12 to 20
$1.44
Women's Canvas Oxfords
Slightly imperfects—Blue, brown or white with thick rubber soles. Women's sizes
$1.29
ARMY & NAVY





TWENTY-THREE NURSES OF THE MISERICORDIA HOSPITAL SCHOOL OF NURSING RECEIVE DIPLOMAS—The nurses of the Misericordia Hospital School of Nursing received their diplomas and pins at graduation exercises held in Convocation Hall, University of Alberta, on Thursday evening. The nurses are: Top row, left to right: Dorothea L. Anderson, East Coulee; Margaret Ault, Edmonton; Helen Pauline Barbee, Rocky Mountain House; Orline L. Bauer, Stony Plain; Helyn Louise Brown, Bottrell; Ella Castel, Leighton; Ida E. Chaffin, Delbourne; Ella Bernice Davis, Peace River; Rene Anna Ducker, Gainsford; Helen Anne Freeman, High Prairie; Marjory Hope Freeman, High Prairie. Lower row: Ivy Harries, East Coulee; Pauline Theresa Kinderwater, Grande Prairie; Ellen Loretta Monaghan, Mannville; Rita Grace McEvoy, Edmonton; Monica Jean Nonnan, Edmonton; Ann Ostachek, Shandro; Inez Helen Shaw, Athabasca; Gladys May Sutherland, High Prairie; Hilda Robert, Spruce Grove; Beulah May Ward, Big Valley; Edith May Wiland, Big Valley. — Process by Alfred Brook Studio.

AUTO REPAIRS
Auto Repairs, Welding
DRILL'R welding and general l
ing 9637 111 Ave. Ph. 37787
FOR quick, expert repairs call
Garage, 10024 103 Ave. Ph. 21
THE GREGORY CO.
Auto Body and Fender Wor
9025 102A Ave. Ph. 2
CAR DEALERS
BUICK PONTIAC
PRICE ANDREWS LT
10040 104 St. Ph. 22
DODGE DESOTO
BURROWS Motors, Sales and Se
10128 106 St. Ph
LODGE TO TAX

Ukrainian WA Annual Exhibit

Alberta provincial executive of the Ukrainian Women's Association of Canada and the ladies' aid of St John's Ukrainian Orthodox church are holding their annual exhibit and tea Wednesday, May 9, in the afternoon and evening at the parish hall, corner 96 street and 106 avenue.

The art of drawing and tinting of "pysanky" will be demonstrated, also Ukrainian cross-stitching.

R. Gard of the department of extension, University of Alberta, will open the exhibit.

The visitors will be welcomed by Mrs. N. Ewasiuk, president of the executive; Mrs. P. Budnick, president of the ladies' aid; Mrs. F. Gowda and Mrs. E. Prenuik.

Pouring tea will be Mrs. E. C. Manning, Mrs. H. Paterson, Miss Mabel Patrick, Mrs. A. Hlynka, Mrs. R. B. Shergold, Mrs. D. Yanda, Mrs. D. Melnychuk, Mrs. H. Yanishevsky, Mrs. Malanchuk and Mrs. Tymchyshyn.

In charge of the handicraft will be Mrs. William Burlanyk, Mrs. S. Porayko, Mrs. S. Magus, Mrs. N. D. Holubitsky.

Mrs. A. Charnesky will be the convener for the tea table; Mrs. J. Olesky, for sale of handiwork; Mrs. M. Michalyshyn, sale of home cooking.

In charge of the guest book will be Mrs. P. Lazarovich and Mrs. P. Miskew.

Miss Zonia Lazarovich and Miss Nadia Melnychuk will present musical entertainment.

Of interest here is the announcement made Friday, of the forthcoming marriage of Miss Edith Manley, only daughter of R. W. Manley, KC, and Mrs. Manley, of Wetaskiwin, and Flt.-Lt. William Ross MacGregor, son of Mr. and Mrs. John MacGregor, also of Wetaskiwin. The wedding will take place on June 2 in Immanuel church, Wetaskiwin.

Mrs. R. J. Richardson of Edmonton spent several days this week visiting friends in the Fleet district.

The Personal Column

THE EARL OF ATHLONE, Canada's governor-general, and his wife, Her Royal Highness, Princess Alice, will attend an official reception given by the lieutenant-governor and Mrs. J. C. Bowen at their St. George's Crescent home on Friday evening.

• • •

The Edmonton Health and Strength League closed its season with a social gathering at the home of Mrs. C. Almas this week. During the afternoon Mrs. George Hudson sang, accompanied by Miss Frances Kitchen. Mrs. H. G. Finch also entertained and tea was served. Assisting with the tea were Mrs. G. Grantham, Mrs. G. W. Linke, Mrs. H. G. Finch and Miss Jessie Young. Presentations were made to Mrs. Almas in appreciation of her work in conducting the exercises and to Mrs. Finch for her piano accompaniments.

• • •

THE 35th annual Convocation of the University of Alberta will be held in McDougall auditorium Tuesday, May 15, at 2:15 p.m. Following the program at McDougall church, tea for the graduating class and members of the immediate families and members of the staff will be served in Convocation hall at the University.

• • •

The University Hospital Board and the Council of the School of Nursing have issued invitations for the graduating exercises of the Class of 1945 to be held in the auditorium of St. Stephen's College on Monday, May 14, at 8 p.m.

• • •

Mrs. Armond Weaver of Edmonton spent a few days visiting Mr. and Mrs. David Weaver in Caster of Wetaskiwin, and Mrs. Harfoot, 1031 street. Receiving with Mrs. Harfoot will be Mrs. George Mossel, president; Mrs. A. M. Trendell and Mrs. W. H. Collins. Pouring tea from 3 to 3:30 p.m. will be Mrs. A. Mitchell and Mrs. J. Moore; from 3:30 to 4 p.m., Mrs. H. H. Cooper and Mrs. A. Driscoll; from 4 to 4:30 p.m., Mrs. R. Cooper and Mrs. C. H. Green; from 4:30 to 5 p.m., Mrs. C. S. Kilgour and Sister Isobel; from 5 to 5:30 p.m., Mrs. J. F. Thompson and Mrs. J. Kinnear. Servers will be Mrs. R. A. Richens, Mrs. J. A. N. Hamilton, Mrs. L. L. Lister, and Miss Betty Brown.

• • •

In honor of her sister, Mrs. Ewan Olsen, the former Miss Clarice Daggard, Mrs. W. C. Edgett was hostess at a tea recently. Mrs. Olsen received in her wedding gown wearing a corsage of Talisman roses. Pouring tea were Mrs. E. L. Loveseth, Mrs. E. Wilson, Mrs. L. Foster, Mrs. Edwin Bergh, Mrs. E. Fielhaber. Assisting were Mrs. W. Bunell, Mrs. David Barry, Mrs. Lawrence Barry, Miss Joyce Lovesetth, Miss Sylvia Foster and Mrs. Albert Jones.

• • •

Mr. and Mrs. Hal Cooper and family of Edmonton were guests of Mr. and Mrs. S. C. Brown in Lacombe this week.

• • •

Mr. and Mrs. J. K. Rimington and family of Innisfail were in Edmonton this week.

• • •

MEMBERS of Mayfair Golf and Country Club are invited to attend the formal opening of the 1945 season on Sunday afternoon. To mark the occasion a number of friendly matches, including mixed foursomes, have been arranged. Tea will be served on the club house verandah and in the lounge from 3:30 until 5:30 p.m. Arrangements are in charge of the women's social committee under the convenership of Mrs. R. L. Hoar.

• • •

Mrs. J. Bengston, Sr., of Chauvin is spending a few days in Edmonton.

• • •

Ab. Alexander Fraser, RCNVR and his bride, Wren Marion (Eleanor) Bradley, arrived in Edmonton on Friday morning to visit the bride's mother, Mrs. Nell Bradley, 9619 106 street. Their marriage took place in Grace United church Dartmouth, N.S., on April 28. The bridegroom is the youngest son of Mr. and Mrs. Alexander Fraser of Dartmouth.

LACOMBE, May 4.—Mr. and Mrs. H. J. Bailey, pioneer residents of the Joffre district, recently celebrated their 54th wedding anniversary, when they received the congratulations of a large number of relatives and friends. Both Mr. and Mrs. Bailey were born in England and they were married in Hamilton, Ont., in 1891. They arrived in the Lacombe district in 1901 and have farmed on their original homestead since that time.

• • •

TO compliment Miss Mary Hemphill, whose marriage takes place shortly, Mrs. J. MacGregor Thom and Mrs. George M. Robinson, were joint hostesses recently at the home of the former. Twenty guests were present. Miss Hemphill received a table lamp.

• • •

W. Wilson will be a dinner host at the Macdonald hotel on Friday evening. The Kinsmen club will hold a dinner at the hotel, this evening. Members of the Edmonton Athletic club will be entertained at a dinner. The Gyro club past presidents are entertaining at a dinner party. Staff of the Imperial Oil Company will attend a buffet supper and dance at the hotel.

• • •

UNDER auspices of All Saints' sanctuary guild, a silver tea will be held Wednesday afternoon at the home of the Rt. Rev. W. F. Harfoot, Anglican Bishop of Edmonton, and Mrs. Harfoot, 1031 street. Receiving with Mrs. Harfoot will be Mrs. George Mossel, president; Mrs. A. M. Trendell and Mrs. W. H. Collins. Pouring tea from 3 to 3:30 p.m. will be Mrs. A. Mitchell and Mrs. J. Moore; from 3:30 to 4 p.m., Mrs. H. H. Cooper and Mrs. A. Driscoll; from 4 to 4:30 p.m., Mrs. R. Cooper and Mrs. C. H. Green; from 4:30 to 5 p.m., Mrs. C. S. Kilgour and Sister Isobel; from 5 to 5:30 p.m., Mrs. J. F. Thompson and Mrs. J. Kinnear. Servers will be Mrs. R. A. Richens, Mrs. J. A. N. Hamilton, Mrs. L. L. Lister, and Miss Betty Brown.

• • •

Mrs. and Mrs. Alexander Fraser, RCNVR, and his bride, Wren Marion (Eleanor) Bradley, arrived in Edmonton on Friday morning to visit the bride's mother, Mrs. Nell Bradley, 9619 106 street. Their marriage took place in Grace United church Dartmouth, N.S., on April 28. The bridegroom is the youngest son of Mr. and Mrs. Alexander Fraser of Dartmouth.

23 Misericordia Hospital Nurses Are Awarded Diplomas

Proud parents and friends filled Convocation hall, University of Alberta, to capacity on Thursday evening, when 23 nurses of the graduating class of the Misericordia Hospital School of Nursing received their pins and diplomas at graduating exercises. The nurses, in an impressive ceremony, pledged their vows to fulfill the aims of Florence Nightingale to bring care to the sick.

DR. FRANK LAW

"I am led to observe as a primary point that we should first pay our deep respects to that admirable group that has made your training possible—the Sisters of the Misericordia"—said Dr. Frank F. Law, chairman of the Misericordia hospital medical staff.

During your three years of training you must have observed many times and on many occasions their sincerity, their honesty and their devotion to duty with complete disregard to things and of fairs personal. This graduation evening yours is a direct result of their ministry.

"As I look over your faces, I picture you in my mind as you were three years ago, leaving your homes for the first time and embarking on the first of life's adventures.

This shifting of movement from your homes and into the circulating stream of human endeavor may be regarded as a step in the evolution of mankind since the world began and without which progress and knowledge and scientific advance would be impossible—he quote. "Human nature will not flourish any more than will the seedling, the plant or the planted will replanted. For too long a series of generations in the same worn-out soil."

HAVE FRESH MINDS

You, therefore, presented yourself with your fresh minds and eager vitality at the doors of the school of nursing to be taught that noble profession. You will all admit that during your term of training there were many times that you faltered and almost turned back when you would be faced with problems physical, or with fatigue induced by mental strain that so typifies our work.

You, in your case, may look back with a peculiar satisfaction in that you did your job in a time of war when for that reason the demands upon you were varied and exciting and entailed many extra and unusual sacrifices on your part.

You were, many times, put under severe nervous strain due to the fact that your nursing superiors and the doctors were under extra stress due to overwork and fatigue that is so characteristic of these trying war times. To my mind, the fact that, while you may have faltered, you did not turn back and that you completed your job gives you the right to catalogue this in your memory as one of the first and probably the most important mental and physical victories that you will experience.

LIFE LIES BEFORE YOU

And now, as time goes on and the wheel of evolution turns, your professional life lies before you and just as the sand dunes, heaped one upon the other hides each the first so in life the former deeds are quickly hidden by those that follow after. You will each take your pathway, some will remain with their school, some will become specials some will do post-graduate work and still others no doubt will feel the arrow of Cupid, become married and have homes and families of their own.

But no matter where you may find yourself it is perhaps pertinent for me to offer you, in my capacity tonight, a word of philosophy and advice—remember this—that very little is needed to make a happy life. Be not careless in deed, nor confused in words or rambling in thought but look beneath the surface, let not the essentials of a duty nor it's worth escape you.

Be tolerant of your fellow creatures and think on this doctrine that reasoning beings were created for one another's sake—that to be patient is a matter of justice and that men and women sin without intending it. Mark how fleeting and paltry is the estate of man—yesterday in embryo, tomorrow a mummy or ashes. So for the bare breadth of time assigned to you, live rationally and part with life cheerfully, as drops the ripe fruit, extolling the season that bore it and the tree that matured it.

CONGRATULATES CLASS

A. A. Campbell, city comptroller, congratulated the graduating class on behalf of the City of Edmonton.

Dr. Allan C. Rankin, dean of medicine, University of Alberta, presented the honorary awards to the following: General proficiency, given by the Sisters of Misericordia, awarded to Miss Margaret Anderson; for highest average in three years theory, awarded to Miss Rita Grace McEvoy, and for second highest average in three years theory, awarded to Miss Ida Chaffin.

The Florence Nightingale pledge was led by the Rev. Father O. Fournier.

ARCHBISHOP PRESENTED PINS

His Excellency, Most Rev. J. H. MacDonald, DD, Archbishop of Edmonton, addressed the class, urged the nurses to hold high the splendid ideals of their profession and he presented the school pins and conferred the diplomas.

Miss Ivy Harries gave the valedictory, bidding farewell to teachers, doctors and fellow nurses.

Mrs. Imelda Olsen played the processional and recessional marches, and she played an organ solo.

Dr. R. E. Jespersen sang a solo.

THE NURSES

The nurses are: Dorothea L. Anderson, East Coulee; Margaret Anne Anderson, Olds; Margaret Ault, Edmonton; Helen Pauline Barbee, Rocky Mountain House; Orline L. Bauer, Stony Plain; Helyn Louise Brown, Bottrell; Ella Castel, Leighton; Ida E. Chaffin, Delbourne; Ella Bernice Davis, Peace River; Rene Anna Ducker, Gainsford; Helen Anne Freeman, High Prairie; Marjory Hope Freeman, High Prairie.

Ivy Harries, East Coulee; Pauline Theresa Kinderwater, Grande Prairie; Ellen Loretta Monaghan, Mannville; Rita Grace McEvoy, Edmonton; Monica Jean Nonnan, Edmonton; Ann Ostachek, Shandro; Inez Helen Shaw, Athabasca; Gladys Mae Sutherland, High Prairie; Hilda Robert, Spruce Grove; Beulah May Ward, Big Valley; Edith May Wiland, Big Valley.

Garneau WA To Hold Tea

The WA of Garneau United church will hold a springtime tea in the church on Wednesday at 3 p.m.

Mrs. D. C. Ramsey and Mrs. F. G. Day will receive the guests. Mrs. Bruce Hall is convener.

Pouring tea will be Mrs. A. A. Walker, Mrs. George A. Bell, Mrs. W. F. Chadsey and Mrs. J. D. Marcin.

The tea tables will be in charge of Mrs. I. F. Morrison and Mrs. R. F. Saner, assisted by Mrs. L. E. Tyner, Mrs. R. H. Linke, Mrs. A. F. Berry, Mrs. Hydorn, Mrs. C. Dolighan, Mrs. Myles, and Mrs. W. Stanley-Moore.

Mrs. J. K. Stiles is looking after the music. A home cooking table will be in charge of Mrs. W. P. Calhoun. Aprons and perennials will be offered for sale, with Mrs. Frank Swanson in charge.

Calendar

At Mary's WA, the Highlands, meeting in the Parish hall, Monday at 7:30 p.m.

• • •

Royal Alexandra Alumni association, meeting on Monday, May 7, in the Nurses' Home at 8:15 p.m. Speaker to be announced later.

• • •

Annual ordination service for all nurses across Canada will be held on Sunday. Protestant nurses will meet in the Baptist church at 8:45 p.m. Catholic nurses will meet in St. Joseph's cathedral at 7:30 p.m.

• • •

There will be a meeting of the Edmonton District No. 7 of the Alberta Association of Registered Nurses Tuesday, May 22, in the Child Welfare clinic, at 8:15 p.m. Members are asked to note change of date.

• • •

Edmonton Ladies' Lawn Bowling club is holding its semi-annual meeting in the club house, Tuesday at 8 p.m.

• • •

Horticulturists Mothers' club, meeting in the club rooms of the YWCA Monday at 2:30 p.m.

Premier, Mrs. Manning Hold State Dinner for Visitors

His Excellency the Earl of Athlone and Princess Alice were honored guests of the Alberta government at a state dinner in the main dining-room of the Macdonald hotel Thursday evening, attended by approximately 200 persons.

The highest civil and military dignitaries in the province, the judiciary, leaders of the clergy, cabinet ministers and other leading citizens were head-table guests, along with the wives of married guests.

In addition members of the Alberta Legislative Assembly and their wives were in attendance.

Hon. J. C. Bowen and Mrs. Bowen and Premier Ernest Manning and Mrs. Manning accompanied the provincial party to the dining room.

The following were also invited:

Hon. J. C. Bowen, lieutenant-governor, and Mrs. Bowen; Mrs. Ruth Bowen; Lord and Lady Rodney; Dr. and Mrs. R. Newton; Maj.-Gen. A. W. Foster, CB, DSO, VD, and Mrs. Foster; Maj. Gen. G. R. Turner, CB, MC, DFM and Mrs. Turner; Maj. A. S. Mann, Brig. F. M. W. Harvey, VC, and Mrs. Harvey.

Air Vice-Marshal T. A. Lawrence and Mrs. Lawrence; G/C F. W. Hancock and Mrs. Hancock; Chief Constable Reg. Jennings and Mrs. Jennings.

Maj. and Mrs. Francis Nicol, M. and Mrs. W. A. Macdonald, Mr. and Mrs. Charles E. Campbell, Brig. Gen. Dale L. Gaffney and Mrs. Gaffney; Col. Eugene Stevens and Mrs. Stevens, Capt. John R. Beatty, Lt.-Commander J. A. Dawson, RCNVR, and Mrs. Dawson; Mr. and Mrs. R. B. Strenger, U.S. consul; Lt.-Col. R. W. Hale, Mr. Hale, Mrs. Hale, Mrs. Hale.

Cabinet ministers: Premier Ernest Manning, Hon. Dr. W. W. Cross, Hon. W. A. Fallow, Hon. C. E. Gerhart, Hon. A. J. Hooke, Hon. Lucien Maynard, Hon. D. B. MacMillan, Hon. N. E. Tanner, Hon. R. F. Ansley, Hon. S. J. J.

JUDGES

Chief Justice Horace Harvey and Mrs. Harvey; Hon. Mr. Justice Frank Ford and Mrs. Ford; Hon. Mr. Justice A. E. Ewing and Mrs. Ewing; Hon. Mr. Justice W. A. Macdonald and Mrs. Macdonald; Hon. Mr. Justice Gerald O'Connor and Mrs. O'Connor; Chief Justice W. R. Howson and Mrs. Howson; Hon. Mr. Justice C. C. McLaurin and Mrs. McLaurin; Hon. Mr. Justice S. J. Shepherd and Mrs. Shepherd; Hon. Mr. Justice C. J. Ford and Mrs. Ford; Hon. Mr. Justice G. B. O'Connor and Mrs. O'Connor; Hon. Mr. Justice J. F. Macdonald and Mrs. Macdonald; Hon. Mr. Justice H. H. Parlee.

Chief Judge Lucien Dubuc and Mrs. Dubuc; Judge J. C. McDonald and Mrs. McDonald; Judge J. D. Matheson and Mrs. Matheson; Judge J. P. McIsaac; Judge J. Boyd McBride and Mrs. McBride; Judge H. H. Fraser; Judge J. W. McIlon and Mrs. McDonald; Judge R. M. Edmanson and Mrs. Edmanson; Judge A. M. MacDonald and Mrs. MacDonald; Judge J. A. Jackson and Mrs. Jackson; Judge L. E. Fairbairn and Mrs. Fairbairn.

CLERGY

His Grace J. H. MacDonald, RC; Rev. W. F. Harfoot and Mrs. Harfoot, the Rev. J. MacHeath, Mrs. and Mrs. Miller.

MAYOR AND ALDERMEN

Mayor J. W. Fry and Mrs. Fry, Sr.; and Mrs. H. D. Killing, Mr. and Mrs. A. Bussel, Mr. and Mrs. S. S. Bowcott, Mr. and Mrs. J. M. Douglas, Mr. and Mrs. M. M. Downey, Mr. and Mrs. C. E. Gariepy, Mr. and Mrs. R. W. Hamilton, Mr. and Mrs. F. J. Mitchell, Mr. and Mrs. J. H. Ogilvies, Mr. and Mrs. S. Parsons.

MEMBERS

Fred Anderson, Mr. and Mrs. F. Barry, Jr., Mr. and Mrs. Bennett, Mrs. G. E. Bell, Mr. and Mrs. S. A. Berg, Mr. and Mrs. A. V. Bourcier, Mrs. and Mrs. W. F. Cain, Mr. and Mrs. Ivan Casey, Mr. and Mrs. N. F. Cook, Mr. and Mrs. W. B. Cornish, Mr. and Mrs. Andrew Davison, Hon. Peter Dawson and Mrs. Dawson, Mr. and Mrs. H. E. DeBolt, Mr. and Mrs. S. O. Duke, Mr. and Mrs. A. F. Fee, Mr. and Mrs. W. F. Gilliland.

Mrs. and Mrs. H. G. Hammell, Mr. and Mrs. James Hartley, Mr. and Mrs. Charles Holder, Mr. and Mrs. N. B. James, Mr. and Mrs. R. D. Jorgenson, Mr. and Mrs. J. C. Lamb, Mr. and Mrs. Gordon Love, Mr. and Mrs. R. S. Lee, Flt. Lt. A. J. Liesemer, Mr. and Mrs. H. B. Macdonald, Mr. and Mrs. Ira McIntyre, Mr. and Mrs. W. S. Mackie, Mr. and Mrs. W. Mason, Mr. and Mrs. [illegible], Mr. and Mrs. [illegible], Page, Mr. and Mrs. [illegible], Mr. and Mrs. J. M. [illegible], Dr. and Mrs. [illegible], Mr. and Mrs. [illegible], Mr. and Mrs. [illegible], M

Edmonton Bulletin Want Ads

Better Results — Phone 26121 — Ask For Want Ads — *Lower Cost*

VITAL STATISTICS 1

Engagements

Dr. and Mrs. H. A. Hammond of Garland announce the engagement of their daughter Ruth Hammond to John Wesley Sanderson, B.Sc.E., son of Mr. and Mrs. C. B. Sanderson of Hanna, Alberta. The wedding will take place in Vancouver, early in May.

Marriages

FISHER—ROOKE

Mr. and Mrs. G. A. Rooke of Montville announce the marriage of their daughter Helen Janette to Mr. Ernest A. Fisher of Edmonton, the wedding took place at Gairnan United church, May 1st, 1945, Rev. D. C. Ramsey officiated.

SHIMMIELL—SMITH

Mr. and Mrs. Albert E. Smith of Edmonton announce the marriage of their eldest daughter, Grace Rose Smith, to Mr. Ernest Shimmiell, son of Mr. and Mrs. J. Shimmiell of Fort Arthur, Ontario. The marriage took place at Dalhousie Baptist church on Thursday, April 26th, Rev. Mr. Flanagan performed the ceremony.

Births

For a nominal sum, we still be pleased to announce the Birth of your Baby in this column acquainting your friends of the arrival, and you still receive a beautiful "Baby Announce Free.

Telephone 26121

Bulletin Want Ad. Dept.

Deaths

HARRY CLEMENSON CLARK

On May 2, 1945, Harry Clemenson Clark, of 11008 81 Ave., passed away in the city at the age of 65 years. Interment Monday, May 7, at 2:30 o'clock from Anderson-McLaughlin Funeral Chapel to the Edmonton Cemetery. Rev. Dr. Ray Hockenbery officiating. Pallbearers will be Messrs. Ernest Hall, Harry Kraseny of Edmonton, Mr. [illegible]

MR. [illegible]

On May 2, 1945, Mr. [illegible] at the age of [illegible] years. [illegible] Funeral service will be held on Monday, May 7, at 2:30 o'clock from the [illegible] Chapel, 10136 101 A Ave. Rev. [illegible] officiating. Interment will be in the Edmonton Cemetery. Pallbearers will be [illegible]

GEORGE A[illegible]

On May 2, 1945, George [illegible] of the city. Besides his loving wife he leaves to mourn [illegible] and one brother. Funeral service will be held on Saturday, May 5 at 2 o'clock from the [illegible] Chapel, 10136 101 A Ave. Rev. [illegible] officiating. Interment [illegible]

LYLE BROTHERS REAL ESTATE
10136 101 Ave. Ph. 22005 Night 33[illegible]

MRS. [illegible]

On May 2, 1945, [illegible] of Wandering, Alberta, [illegible] survived by the loving wife and sister, Mrs. Shaw, one brother, Geo. Wainwright of Edmonton. Rev. [illegible] Funeral services will be held on Saturday, May 5, at 2 o'clock from the [illegible] Chapel, 10136 101 A Ave. Rev. [illegible] officiating. Interment will take place in the Edmonton Cemetery.

PHONE NOW
Two houses in Eastwood for sale, one [illegible] Phone [illegible]

CUMMINGS AGENCIES

LISTINGS WANTED
We have [illegible] for sale
THE LOCATORS LIMITED
[illegible]

MRS. ESTELLA MAY GROVE

On May 3, 1945, Mrs. Estella May Grove, [illegible] Funeral service will be held [illegible] Rev. [illegible] officiating. Interment [illegible]

REACTOR, JASPER PLACE
THE BUILDER — MELTON
[illegible] Ph. 44[illegible]

To Place a Want Ad in
THE BULLETIN
DIAL 26121
DO YOU
Want to Save Money?
Place a Want Ad in The Bulletin

MRS. ANNIE PAWLIK

On May 2, 1945, Mrs. Annie Pawlik of [illegible] Alta., passed away at the age of 73 years and two months. She leaves to mourn [illegible] sons and three sons [illegible] Funeral service will be held [illegible] Rev. [illegible] officiating. Interment will take place in the Edmonton Cemetery. Pallbearers will be [illegible]

[illegible]

[illegible]

[

Edmonton Bulletin Want Ads

Better Results — Phone 26121 — Ask For Want Ads — *Lower Cost*

LAWN mowers overhauled, repaired; blades sharpened. Western Cycle 10425 124 St.

DIRT removing, filling; also grass, garden, rotted manure. Ph. 22862.

GARDENS plowed, disced. Now on contract. Ph. Todd 32541.

CANNA roots, clearing disaster, two years 20c, 5 for $1.00; large double mixed dahlias 10c each, 2 for 15c; $1.00 variety valuable tree, shrub, blossom, Purple plum pack, 4 dz. each, 20 larger bulbs $2.00 postpaid. Order. We grow only the best. Kuyper's Bulbs, Hazlet, Sask.

MANURE FOR GARDENS

Ph. 26806

MANURE, 10-yard-or-more load, for garden, lawns. Ph. 24918.

PLOWING, evening, lawn work. Phone 1020 15th Ave. Ph. 24305.

If it's new soil you want, guaranteed free of weeds, Phone Nick's Truck Service, 34356.

BLACK loam for lawns, old manure, cinders, red shale, sand and gravel. Ph. 33341.

CINDERS, red shale, well-rotted manure. Ph. 24318. We build brine incinerators. Ph. 22205.

LOST AND FOUND 40

Lost—Red and white collie dog, male. Ph. 29121.

Found—G12 identification bracelet, initials E. J. Hea. 10170 96 St. Ph. 27702. Return same for cash.

Lost—Light brown Chesapeake dog named Rex. Last seen on 95 street and 104 Ave., with collar and tag. Ph. 3854 missing. Ph. Police Dept. 27711.

LOST—Monday evening, lady's gold wrist watch, vicinity Garneau theatre, 112 St. Reward. Ph. 33816.

Lost—Black wallet in or around Macdonald hotel, April 30th. Reward. Ph. 21982 Bruce.

If you are looking for the return of a lost article call 26121 and insert a BULLETIN Want Ad. It will give you the help you need

PERSONAL 41

WESTWARD Ho, IODE, raffle of the handpressed was won by ticket No. 149.

PEP
Says Invest in the Best.
Buy Bonds

PRIVATE reading. Madame Farrell, successful adept, problems solved. See next week. 11523 95 St. Ph. 74608.

DAY NURSERY
Good care for Your children.
8 to 5. Ph. 24320.

BLAKEMORE HOME

9826 103 St.
Nursing—Old Folks.
A Home for old age pensioners. Graduate nurses if required by special nursing. This home for aged people. Ph. 51-J. Payne, Matron. Ph. 28949.

HAVE your photo of needs restoring, 3-day service. Ph. 25641 for estimates.

FERD. VADEY
Jeweller-Watchmaker. 10115 102 St.

MADAME Hartmann, the cup reader. DAILY 12778 105 Ave. Ph. 24207.

FOR free demonstration of Spirella foundation garments Ph. 24320.

BUTTON Dental Laboratories. 10138 101 St. Upstairs. Ph. 23220.

COURTNEY Dental Laboratory, 2 Bradburn Thompson Block, opp. Metropolitan Store.

WINNIPEG ENVELOPES LTD.
Paper Converters
Manufacturers and Printers of all kinds of Envelopes, Bags and Specialties.
CHERRY STREET, WINNIPEG

DO you suffer from rheumatism, nervousness, insomnia, overweight, etc? Corrective massage will relieve you. Ph. immediate appointment Ph. 25795.

SPECIAL RATES for PERSONAL Want ads if advertisements are inserted for 6 consecutive insertions or longer Ph. 26121.

LISTEN
CURE that Backache—Just learn to dance in 2 days or no charge. Adults only, strictly private.
SULLIVAN'S SCHOOL OF BALLROOM DANCING
10238 101 St. ½ blks north of Eaton's

Business Personal 42

BLESDOR Tablets are effective. Two weeks supply $1.00, 12 weeks $5.00 at Merrick's, Mitchell's and waPaterson Drug Stores.

HYDROLYSIS AND CORN PERMANENTS MADE. 9613 111 AVE. PH. 72620.

PAIN Killer for Corns, Bunions, Sore and Callous Safe gives prompt, sure relief. Sold at Merrick's, Mitchell's and Armstrong's Drug Stores.

BEDBUGS and other pests destroyed. Guaranteed Fumigation and furniture chamber.
PERD MACKAY

CHEMICAL CO. 10540 101 St
City Fumigators Ph. 32211

BED BUGS
And All Insects Exterminated.
Guaranteed Fumigation.
Vaults for Furniture.
REISS PRODUCTS CO.
9916 102 Ave. Ph. 23500-23620

Your Personal and Social Printing Requirements Supplied
With
Exacting Taste and Refinement.
BULLETIN PRINTERS LTD.
9610 101A Ave Ph. 26424

ACCOMMODATION

Rooms for Rent 44

ONE large bedroom. Phone 23096.

LARGE bedroom, furnished. 10092 94 St. Ph. 23585.

NICELY furnished single room for lady. 10846 119 St.

DOUBLE room with sitting room privately furnished; gas. Ph. 23811.

CLEAN bedrooms (respectable tenants only). 10450 96B2 101A Ave.

FURNISHED room for girl. Ph. 22341. Apply 10196 89 St.

Rooms—Wtd., Rent 45

UNFURNISHED housekeeping room, private entrance, close to carline. Apply 11819 88 St.

Suites 46

FOUR rooms and private bath for Adult Couple. Ph. 21425.

REFINED couple, need small house, apartment or suite, up to $90. Ph. 26121 Box 8, Bulletin.

THREE-room, furnished suite, adults, no children. 10030 103 St.

AMERICAN pilot and wife desire 4-8 room suite or house furnished, no children. no pets. Excellent local references. Ph. 82205.

OFFICER couple [illegible] or unfurnished, West End location preferred. Ph. 32850.

(Continued)

WANTED—3 or 4 room furnished suite, private house and bath or small furnished modern house. Quiet young couple, no children. Box 29, Bulletin.

CENTRAL small suite. Semi-private bath. Business lady. References Box 63 Bulletin.

MODERN 4-room suite or house urgently required immediately. With or without garage. Permanent. Reliable tenants. Write Box 91, Bulletin.

RELIABLE tenants guaranteed for your apartment or house. Ph. 81197.

PROFESSIONAL

Physicians, Surgeons 50

TUCKER, DR. G. N.
Specialist in Genito-Urinary Surgery
425 Tegler Bldg. Ph. 23310-31150

BELL, Dr. Irving, F.R.C.P., Internal Medicine 620 Tegler Bldg. 21431

BOISSONNEAULT, Dr. E., physician, surgeon and maternity. 249 Burke Bldg. Ph. 21812

BOULANGER, Dr., physician & surgeon 1 cabinet x-ray factory. 208 Tegler Bldg. Ph. 23096

GEISSINGER, DR. M.E., F.R.C.S. (C)
SURGEON
513 Tegler Bldg. Ph. 23237 or 73337

MACDONALD, Dr. E. N., Physician and Surgeon. Special attention to skin diseases. 326 Tegler Bldg. Office Ph. 21313 Res Ph 33150.

GILLESPIE, Dr. D. Fulton, surgery, rectal diseases. 243 Burke Bldg. Ph. 23767, 34085.

NORRISH, DR. W. D. M.R.E. (Cantab)
3rd Floor, McLeod Building
Practise limited to Diseases of the Skin. Ph. 23747.

DR. C. M. McNEILL,
ELECTRICAL treatments — successful non-surgical treatments for rupture, various pain and enlarged prostate 321 Tegler Bldg. Ph. 22030.

MACBETH, A. W., M.D., F.R.S.C.E., Physician, diseases of women. 723 Tegler Bldg. Ph. 26311. Res. 82685.

GOING, Drs. L. G., General Surgery, diseases of women, and Dr. H. L. Richard, Physician, Surgeon. 300 Tegler Bldg. Ph. 21696, 81208

Eye, Ear, Nose. Throat 51

DR. G. F. CHAPPELL — GLASSES.
215 Empire Bldg Ph. 28649. Res. 81228

Dentists 52

MURRAY, DR. H. LLOYD, 807 McLeod Bldg. Ph. Res. 21357.

CHINNECK, DR. W. H., DENTIST
703 TEGLER BUILDING

LOWTHER, DR. JOHN S., Dentist
Office 702 Tegler Bldg. Ph. 21985

MacLAURIN BUILDING
440 Tegler Bldg Ph. 28648. Res. 32533

Optometrists, Opticians 53

IRVING KLINE
DAVID KLINE
HAROLD KLINE
Optometrists
10017 Jasper Ave. Ph. 23351
4 Doors West of 101 St.

Barristers, Solicitors 54

WALTER M. CROCKET, LL.B., K.C.
Ph. 26430 Alberta Bldg.

F. G. DAY, 206 C.P.R. Bldg. Hours: 12-5 p.m.; Saturdays, 9-1 a.m.

H. L. SPANKIE
416 Empire Block Ph. 21633

Chiropractors 55

SOGUIL, Dr. Gordon, Strand Theatre Bldg. 10334 Jasper Ave. Ph. 24224.

Dr. Lou Heard's Chiropractic Offices. 118-120 LaFleche Bldg. Ph. 23040
"W2 KNOW WHAT CASE"

Therapy, Massage 56

G. E. HARDING
J. KOZIBRODA
Electro and Hydro Therapy.
Corrective Massage.
402 Northern Bldg. Ph. 25795.

Furriers 57

NEW FUR COATS
Andresen, 10181 100A St. Ph. 28321

Cleaners and Dyers 58

Guarantee Cleaners
10319 97 St. Ph. 24854
DRY CLEANING, PRESSING
"PRESS WHILE U WAIT."

BUSINESS SERVICES

Printing, Rub'r Stamps 59

BULLETIN PRINTERS
9610 101A Ave Ph. 26424
Edmonton Rubber Stamp Co. Ltd.
10127 102 St Ph. 26227

Schools, Colleges 60

Edmonton College, Inc. Kinemaretin Dept. Free job service Ph. 26027

MISC. SERVICES

Plumbing, Gas Fitters 65

CLIFF'S
Gas Fitting and Heating
10183 108 St. Ph. 34431 or 24570.

H. KELLY & CO. LTD
"Plumbing and Heating Engineers"
10041 101A Ave Ph. 21644-21663

Repairmen 66

Sewing Machines Repaired
Expert Service on all Makes.
Advance Estimates
Singer Sewing Machine
COMPANY
10130 Jasper Ave. Ph. 21707.

CHIMNEYS repaired, sidewalks repaired, basements repaired, new sidewalks laid. Ph. 81407.
C. J. MADISON
Box 3108, South Edmonton

Soper & Singleton
Radio Service—Electrical Appliances
10024 101A Ave. Ph. 26824

HADDINGTON racquets repaired and restrung. Cottle, rear 10120 100A St. Ph. 27053.

WE SHARPEN
LAWN MOWERS and
ALL GARDEN TOOLS
With New Hollow Ground Instruments. Saws, Tools, Scissors etc. All work guaranteed.
JASPER GRINDERS
10152 97 St. Edmonton

We repair all makes of radios, woodwork, cabinets.
WADE & RICHARDS LTD.
10166 102 St. Ph. 28421

(Continued)

WATCH REPAIRING
Clocks, jewelry and watches carefully and promptly repaired Country orders receive special attention.
WESTERN JEWELRY CO.
10324 101 St. Edmonton Ph. 24824

ADAMS RADIO
REPAIRS ALL RADIOS AND APPLIANCES
General Electric Headquarters

FOR radio and refrigerator service call RADIO ELECTRIC SERVICE CO. 9939 Jasper Ph. 22822

NOW IS THE TIME
To have your Underwood Typewriter rebuilt at the factory. For particulars phone 21774.
UNDERWOOD ELLIOTT FISHER LTD

Window Cleaners 67

DORY'S WINDOW CLEANERS
Ph. 24484

Architects, Contractors 68

FOR building alterations and repairs. Ph. 71249, evenings.

BILL, roofing contractor; repairs; roofs built up and shingling. Ph. 21347.

CARPENTER work; open for contracts. General Delivery, Edmonton.

CONTRACTING, plastering, stuccoing, best workmanship. Ph. 28896 or 23936.

BUILDING, alterations and concrete work. Better Building Co. Ph. 25324.

CEMENT basements, sidewalks, foundations, floors, etc. Ph. 24320.

GOING, Drs. L. G., General Surgery, diseases of women, and Dr. H. L. Richard, Physician, Surgeon. 300 Tegler Bldg. Ph. 21696, 81208

CONCRETE WALKS AND STEPS
Repairs now reasonably guaranteed workmanship. Ph. 83161.

FOR trimwork, kitchen cabinets, stairways, inside alterations. Ph. 23047 after 8 p.m.

DOUGLAS Visser, building contractor, brick frame buildings, alterations. Ph. 912-6024.

BUILDING & Home building and general contracting. 6004 Ada Boulevard. Ph. 72662.

POOLE Construction Co., Ltd., building alterations, repairs, valuations 218 Tegler Ph. 24441.

Floor Surfacing 69

LARGE SIZE FLOOR SANDER
FOR HIRE. Ph. 30042.

FLOORS sanded and finished. Ph. 32243-34216. H. Sollitt.

Painters, Decorators 70

PAPERING, painting and kalsomining. Ph. 22836. Frank.

PAINTING—DECORATING!
Reels Painted, spray or brush. Best materials. Ph. 28834.

Lumber 71

FOR ALL BUILDING SUPPLIES
Call the Lumber Number 23236
ARMITAGE - McBAIN
Lumber Co., Ltd.
96 St., Jasper Ave. Ph. 23236-23323

WE cater to the householder and his lumber requirements. Ph. 24183.
W. H. CLARK LUMBER CO. LTD.

Awnings, Blinds 72

AWNINGS for the home. Edmonton Tent & Awning Co., 10046 102 St. Ph. 21765.

NORTH WEST TENT & AWNING
9921 Jasper Ph 22818 Venetian Blinds

Insurance 75

HOSPITALIZATION
Any hospital as low as 50c per month. Issued by largest concern of its kind in world. 316 Tegler Bldg. Ph. 28622.

SAVE 30% on Life Insurance. Phone Roy Henry Insurance Agency Ltd.

INSURANCE: Fire, Burglary, Automobile, Bonds; every class except life. SMITH-PEZZEY & CO. LTD.
560 AGENCY BLDG. PH. 21555

MARTIN H Milton, Insurance Brokers, Fire, Casualty Ph 25246 721 Tegler

HERBERT McPHERSON LIMITED
3 Credit Foncier Bldg Ph. 23063
All Classes of Insurance

IF
It's Insurance
Consult
SYDIE, SUTHERLAND
AND DRISCOLL LTD.
Ground Floor McLeod Building
Phone 26126.

Garage, Garage Space 77

WANTED to buy, garage, 10-20'. Ph. 82591.

AUTOMOTIVE

Auto Wreckers 78

WESTERN Auto Wreckers, new and used parts. Ph. 21826.

Union Auto Wreckage
Prompt attention to mail orders. 9960 102 Ave. Just east of 97 St. Ph. 21612.

SALVAGE PIT AUTO WRECKERS
10186 99 St. Just South of Bdge. Ph. 82206

GLEN'S
Auto Wreckage Ltd.
New and Used Parts
10228 98 St Ph. 21928

AUTO WRECKAGE LTD.
"THE OLD RELIABLE"
10360 97 St Ph. 22848
We can supply all parts for your car or truck. Either new or used. Prompt service on country orders

TELEPHONE your Want Ads to
26121
Take advantage of our low rates
USE THE BULLETIN WANT ADS

Tires, Accessories 79

STANDARD GARAGE
10018 Whyte Ave. Ph. 33160
Under New Management
W. F. SMITH
Storage, Repairs, Washing, Greasing, Batteries Charged, Radiators Repaired

AUTO REPAIRS

Auto Repairs, Welding 80

PRILL'S welding and general repairing 9637 111 Ave. Ph. 27787.

For quick, expert repairs call Scotty's Garage. 10024 102 Ave. Ph. 21434.

THE GREGORY CO.
Auto Body and Fender Works
9635 102A Ave Ph. 25427

CAR DEALERS

BUICK PONTIAC

PRICE ANDREWS LTD.
10040 104 St. Ph. 23081

DODGE DESOTO

BURROWS Motors, Sales and Service. 10128 106 St. Ph. 31010

DODGE TRUCKS

BURROWS Motors, Sales and Service. 10128 106 St. Ph. 31010

HUDSON TERRAPLANE

HEALY MOTORS LTD.
Ph. 23228

CHRYSLER PLYMOUTH

KENN'S SERVICE GARAGE LTD
100 St. and 106 Ave Ph. 23484

Radiators, Radios 82

EDMONTON Auto Radiator Works. Distributors for Carter and Flat Tube Tractor radiator cores. 93 St. and Jasper. Ph. 29019.

Tires, Trucks, Trailers 83

1935 FORD, 2-ton truck, completely overhauled; new Hoover hoist, 2-cylinder, 3-yard box, ready for work. P.S.V. license. Trade or sell. Serial No. C1E DF03177. Cutout price $488.91. Apply 9962 102A Ave.

Autos Wanted 84

WANTED—Recent model car. Will trade 5 h.p. mulitraged motor part payment. 11824 102 St. Ph. 74166.

Autos for Sale 85

The Market Place for Trucks and Dealer-Owned Cars
Private-owned cars may also be advertised through this column, subject to government regulations. All advertisements must include: Make, Model Model Year, and Serial Number, Accessories, Spare Tires, etc. Price must not be above ceiling price, location of vehicle, owner's name, address.

To Advertise Call 26121

Bicycles, Motorcycles 86

FOR SALE—Bicycles in good running order. Phone Bargain Basket 24, Bernard, St. Claude, Man.

BICYCLES and parts. Ph. 22659, 10224 97 St.

SEMI-DISPLAY 87

We Have Buyers
FOR GOOD HEAVY TRUCKS AND LATE MODEL CARS.
VALLEY SERVICE
10336-101 St. Ph. 28619

Alberta Bonds Rise in Price

According to word received here from Montreal Friday Alberta bonds, which have risen steeply in the past two weeks are firmer in the provincial bond market.

This is believed to reflect investors' confidence in the outcome of plans for reorganizing the province's public debt structure.

Another factor is the bad source of the buying and some orders could not be filled for lack of offerings.

An announcement from Premier Ernest Manning on the Alberta government's decision on refunding is likely to be made Friday following a caucus of provincial Social Credit MLA's.

The caucus has been discussing proposals of the cabinet following meetings with representatives of the bondholders.

MAXY AND MINNIE MUMS

Max and Minnie Greenbaum, Greenfield avenue, Greendale, Wis., raise giant and dwarf chrysanthemums, calling the large ones Maxy Mums and the small ones Minnie Mums.

Full Program Is Arranged Visiting Stars

Continued from Page Eleven

Murphy's pocket handkerchief without success.

So great was the press about the two Hollywood stars that they had to be smuggled into an hotel room while the crowd was cleared from the hallways and staircase of the hotel.

Friday afternoon they visited the American base hospital and also the Col. Mewburn Pavilion, and in the evening they will make a personal appearance again at the Victory Tower.

TOSS OF COIN

It was the toss of a coin that made an actress out of Claire Trevor, who plays a colorful lady gambler in the Columbia Technicolor picture, The Desperadoes, with Randolph Scott, Glenn Ford, Evelyn Keyes and Edgar Buchanan also featured.

Had the coin dropped "heads" instead of "tails", the blond beauty would have been a professional artist today.

Except for an childhood adventure into the theatre when, at the age of eight, she appeared in a production of Maeterlinck's "The Blue Bird" in New York, Claire's early training was all aimed at an art career. After an early education in grammar school and high school in Mamaroneck, N.Y., Miss Trevor attended classes at Columbia University and planned to continue her studies at Smith College.

A friend, noting her beauty and expressiveness, gave her a folder of the American Academy of Dramatic Arts. That folder intrigued her and she wondered if, after all, it would be fun to be an actress. She tossed a coin. If it came "heads" she said, she would continue with her art. If it fell "tails" she would give acting a whirl. It fell "tails" and Claire enrolled in the Dramatic Academy.

But, her first play at the school vetoed her decision. Self-conscious and dissatisfied with her performance, the case fit up.

DETERMINED CAREER

It was months later, after having returned to her art studies, that she met Gregory Peake, a college friend, who had become an actor. He took her to a party, where she met several Theatrical agents. Their enthusiasm for school ended her doubts and restored her confidence. She determined to become an actress or bust.

Her first important appearance was in Anton Chekov's play, "The Sea Gull," in a stock company in Ann Arbor, Michigan. Her Broadway debut came in 1932 in "Whistling in the Dark," with Ernest Truex and Edward Arnold. Then came "The Party's Over," in which she scored a big personal hit in the feminine lead. That was 1933 and her next stop was Hollywood with a long term contract. Since then she has appeared in more than forty screenplays.

George Murphy was well on his way to becoming a mining engineer when he nearly lost his life in a Pennsylvania coal mine and lost all interest in the profession.

He was born in New Haven, Conn., and was educated at Newton school in Philadelphia, Peddie Institute and Yale. He was a star track man, and also shone at football, baseball and basketball.

After the mining accident, he tried a number of jobs including that of bond salesman. There he fell in love with a dancer, Juliette Johnson, and learned to dance. They teamed up together and enjoyed a great success in smart clubs both in this country and in Europe. They were married in 1927 and have two children.

FIRST SCREEN APPEARANCE

In 1928, George played the junior lead in "Good News," and followed through with various musicals. In 1931 Eddie Cantor, preparing for "Roll Millions" saw an actor of George's and asked him for a film. He sang in this, his first screen appearance.

Since then George has developed into a triple-threat screen star. He can dance, sing and act straight with equal facility, and has become one of the most popular of versatile stars on the screen. His most recent successes are "This is the Army," "Broadway Rhythm," "Show Business," and "Step Lively." His current role in "Having Wonderful Crime" gives him one of his best straight comedy roles.

He is five feet 11½ inches tall, weighs 170 pounds and has brown hair and blue eyes.

Seven Released Internment Camps

Two Edmonton and five other Alberta servicemen have been released from enemy prisoner-of-war camps in the last few days, according to reports released Friday by the national defence department.

Edmonton men released are:

Pte. William Dmytriy, 11307 90 street.

Sgt. Charles Reinhart, 10093 111 street.

Other Alberta servicemen freed are SSM C. C. Simpson, Calgary; Pte. M. Pearson, Spirit River; Tpr. J. W. Hilsabeck, Red Deer; WO L. Staples, RCAF, Calgary, and Cpl W. D. Isbister, Gadsby.



WING CMDR R. H. HARRISON

Name Barrister As Candidate In Wetaskiwin

Wing Commander R. H. Harrison, Leduc, barrister and former city of Edmonton, was nominated as Liberal candidate in the Dominion general election of June 11, at a regularly-constituted convention held on Thursday.

There were 50 delegates in attendance at the convention which was held at the Wetaskiwin Elks hall.

UNANIMOUS

In addition to Wing Cmdr. Harrison the following names were placed in nomination: A. P. Mitchell, Merle R. Gillespie, Wetaskiwin, Thomas Wilks, Lacombe. They all withdrew leaving Wing Cmdr. Harrison's nomination unanimous.

Wing Cmdr. Harrison addressed delegates as did H. A. Dickie of his opinion. The latter dealt with rehabilitation of veterans generally and with the social reforms that had taken place during the last session of Parliament.

The candidate joined the RCAF at Leduc in the first year of the war and recently was returned to Canada from duty overseas.

Officers elected for the Wetaskiwin Constituency Liberal Association are as follows: Honorary president, Prime Minister W. L. Mackenzie King; honorary vice-president, Hon. J. A. MacKinnon, minister of trade and commerce; president, H. J. Montgomery, Wetaskiwin; vice-president, H. A. Calder, South Edmonton; secretary-treasurer A. P. Mitchell, Millet.

North Air Line Operation Topic Of Conversations

At the request of the Dominion department of transport, representatives of Trans-Canada Air Lines are having conversations with representatives of Canadian Pacific Air Lines, with regard to operation of the Whitehorse to Fairbanks air route, Hon. James A. MacKinnon, minister of trade and commerce, said Friday.

He said he will commence his campaign after May 14 and is scheduled to address meetings in Edmonton and at district points. The minister expects to remain in the city for about six weeks, with possible trips to Ottawa during that time, if national and international developments became.

TO BE NOTIFIED

Mr MacKinnon said he will be notified immediately on completion of arrangements for the northern air route and is expecting word momentarily. He said the department of transport had been asked to have the line operated from Edmonton to Alaska or to make arrangements with Canadian Pacific Air Lines to extend their present service from Whitehorse to Fairbanks. It is this topic which is under negotiation at present the minister stated.

The air route has been the topic for recent conversations between the department of transport and the Edmonton Chamber of Commerce. Interest has been shown throughout the city in establishment and development of the route.

Referring to the housing situation in Edmonton Mr. MacKinnon said that construction of 100 wartime houses in the Ritchie district was underway, with contracts for their erection signed. He said the present construction would be followed soon by erection of another 100 houses, possibly in another section of the city.

UNDER WAY

He declared that Ottawa would have preferred to build the houses as permanent dwellings, but this had been prevented through shortage of material and labor. The Jesuit college and Exhibition grounds housing conversion program was also underway.

Mr MacKinnon announced that with the permission of Wing Cmdr. H. C. Bob Harrison at a Liberal nominating convention in Wetaskwin Thursday afternoon, the list of 17 liberal nominees in Alberta had been completed. He expressed confidence in the ability of each of the candidates.

Mr. MacKinnon is accompanied by Max Freedman, public relations official for the department of trade and commerce.

AUCTION SALES

SPECIAL and ATTRACTIVE

AUCTION SALE

MONDAY NEXT, MAY 7th at the
Residence, 10227 130 Street
Just off 102 Ave., at 1 p.m.

Having been favored with instructions from MRS. I. TRIMBLE, I will sell on above date the upmodern 6-roomed home, including:

Good upright piano; chaise lounge; modern chesterfield suite, good rugs and carpets; separate chairs; curtains; china, glass and silverware; Bunnell Heater; oil stove; kitchen cabinet; dining room suite; expensive two-tone walnut bedroom suite; chairs; dressers; studio and chair; Singer machine; electric washing machine.

Full particulars in Saturday Bulletin.

On view Saturday Afternoon, 2 to 4 p.m. and day of sale.

J. H. REED
AUCTIONEER
Phone 72258. Lic. No. 31-43-46

Important

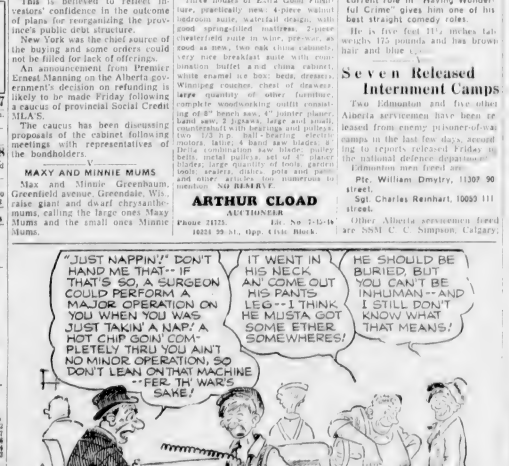
Auction Sale

Of Extra Good Furniture:
Walnut Bedroom Suite, Chesterfield Suite, Breakfast Suite . . . Complete Set of Woodworking Tools: Bench Saw, Jigsaw, 4-Inch Joiner Planer, Electric Motors, etc.,

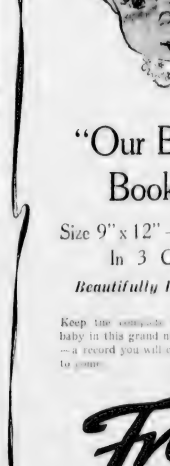
At Our Yards
SATURDAY, MAY 5
At 1.00 p.m. sharp

This lineup of Extra Good Furniture, practically new, 3-piece walnut bedroom suite, waterfall design, with good spring-filled mattress, 2-piece chesterfield suite in velour, pine dining room suite, two oak china cabinets, very nice breakfast suite with round formica top and chairs, buffet, white enamel ice box; beds, dressers, Winnipeg couches, chest of drawers, large quantity of other furniture, complete woodworking outfit consisting of 6" bench saw, 4" jointer planer, band saw, 3 lathes, large and small, counterbalanced with bearings and pulleys, 1/3 h.p. motor, 2 electric motors, lathe, 4 band saw blades, 4 Delta combination saw blades, pulley belts, metal pulleys, set of 6" planer blades, large quantity of tools, garden tools, snakes, dishes, pots and pans, and other articles too numerous to mention. NO RESERVE.

ARTHUR CLOAD
AUCTIONEER
Phone 21123. Lic. No. 2-12-18
10224 99 St., Opp. Civic Block.



Out Our Way — By J. R. Williams



"Our Baby" Booklet

Size 9" x 12" — 16 Pages
In 3 Colors
Beautifully Illustrated

Keep the complete record of your baby in this grand new baby booklet —a record you will cherish for years to come.

Free

When the announcement of the birth of your baby is published in the "Vital Statistics" columns of The Edmonton Bulletin the announcements are called over the telephone

Phone 26121
Edmonton Bulletin
Want Ad Dept.

INDEX TO WANT AD HEADINGS

Classification No.	Classification	Classification No.	Classification	Classification No.	Classification	Classification No.	Classification		
Accessories	79	Coffins, Caskets	36	Help Wanted, Male	15	Machinery & Pipe	24	Radiators & Radios	82
Architects and Contractors	68	Deaths	3	Help Wanted, Female	16	Marriages	4	Registered Nurses	17
Auctioneers	63	Dogs, Pets on Active Service	60	Help Wtd., Nurses	18	Misc. Art for Sale	32	Repairmen	66
Autos for Sale	85	Dentists	52	Help Wtd., Teachers	19	Misc. Articles Wanted	33	Rooms for Rent	43
Autos Wanted	84	Dogs & Pet Stock	30	Hotels & Resorts	48	Money to Loan	73	Rooms Wanted	45
Auto Repairs	80	Engagements	5	Houses to Rent	41	Monuments	35	Salesmen & Agents	20
Auto Wreckers	78	Entertainment	6	Houses for Sale	42	Moving, Storage & Cartage	26	Male & Female	21
Awnings & Canvas Goods	72	Eye, Ear, Nose & Throat	51	Houses to Buy	40	Musical Instruments	28	Scouts & Colleges	61
Baby Chicks, Poultry & Supplies	29	Farms for Sale, To Rent, and Wanted	10	Housekeeping Rooms	44	Nursery Stock	29	Shoe Repairs	81
Barristers & Solicitors	54	Farm Implements & Machinery & Pipe	24	Ignition, Brakes & Bodies	23	Optometrists & Opticians	53	Sporting Goods & Guns	27
B.C. Property & Investments	11	Fuel & Feed	31	Income Property & Investments	74	Orchestras	64	Stamps & Coins	31
Bees & Supplies	37	Florists	34	In Memoriam	2	Office, Warehouse & Industrial Space	75	Suites	46
Bicycles & Motorcycles	86	Fuel	31	Insurance	75	Optometrists & Opticians	53	Swap & Barter	38
Births	1	Funerals	3	Listings Wanted	14	Painters & Decor.	70	Tailoring & Dyeing	55
Business Opportunities	12	Furs Bought, Animals Wanted	35	Loans Arranged	73	Paperhanging & Painting	70	Tenders	62
Bus. Opportunities	13	Furs Sold	57	Loans Wanted	74	Personal	41	Tires, Trucks & Trailers	83
Bus. Opportunities Wanted	14	Furniture	25	Lost & Found	40	Photographers & Supplies	56	Trade Schools	67
Business Personal	42	Garage & Garage Space	77	Lots for Sale or Exchange	9	Plumbing & Gas Fitting	65	Trailer Houses	47
Card of Thanks	7	Glass	22	Wanted	8	Printing & Rubber Stamps	59	Male & Female	18
Chiropractors	55	Grinding & Cutlery	66	Lumber	71	Radio	22	Window Cleaners	67
Clothing	24	Hay, Grain & Seed	39	Machinery & Pipe	24	Radiators & Radios	82		

WANT AD RATES AND INFORMATION

Size	1 Days	6 Days	Size	3 Days	6 Days	Size	3 Days	6 Days
Up to 10 words	75c	$1.25	21 to 25 words	$1.55	$2.70	36 to 40 words	$2.15	$3.75
11 to 15 words	95	$1.65	26 to 30 words	$1.80	$3.15	41 to 45 words	$2.45	$4.30
16 to 20 words	$1.15	$2.00	31 to 35 words	$2.05	$3.60	46 to 50 words	$2.70	$4.70

Want-ads received by 11:30 a.m. week days and 11 a.m. Saturdays will appear the same day. Office hours 8 a.m. to 5:30 p.m. (except Sunday).

Deaths and Funerals, Cards of Thanks, In Memoriams will accept only one insertion.

In case more than one incorrect insertion is made for which no adjustment is made a request to write a reply to Bulletin Want Ad box customers may telephone the Want Ad department and first place a regular reply form in the box desired.

Corrections or errors should be made before the second insertion or allowance can be made.

Unclaimed and lost replies are kept for 30 days.

IF IT'S A WANT AD — YOU WANT RESULTS. FOR BULLETIN WANT AD SERVICE, TELEPHONE 26121

District News In Brief

Red Deer Veterans Arrive At Homes

RED DEER—Six more Red Deer boys, including three five-year veterans of the 92nd Battery, RCA, arrived home this week from overseas service with the forces.

BSM Jack Stephenson, Sgt. Donald B. White and Gnr. Clarence Sole are three men who joined the Battery when it was mobilized in Edmonton on the outbreak of war. After training in Edmonton, they went overseas on December, 1939.

BSM Stephenson and Gnr. Sole served with the Canadians in Sicily and Italy and have returned from Western Europe where they were when the last Division was moved from Italy earlier this year. BSM Stephenson, who is a son of Mr. and Mrs. W. J. Stephenson, Red Deer, was married in the Old Country and his wife and son have been making their home here since his return, 1943. Gnr. Sole's mother, Mrs. M. E. Sole, lives at Red Deer.

Sgt. White, who enlisted at Red Deer, was with the artillery for some time before transferring to another unit and went through the Sicilian and Italian campaigns. His wife is living in Edmonton, at 11841 89th street.

L-Bdr. R. F. Lagace, who was one of the first men from Red Deer to go on service at the Pacific coast when war started, returned home this week. His wife came from Calgary with him. Lagace was on the West Coast for some time, later going overseas where he served for nearly five years. He is a son of Frank Lagace, Red Deer.

Pte. T. A. Clarke also returned. His wife, Mrs. Agnes Clark, lives here.

Another local boy, PO. John A. Stephenson, RCAF, is home on 21 days' leave visiting his parents, Mr. and Mrs. A. T. Stephenson. He joined the RCAF about three years ago and graduated as a navigator. PO. Stephenson was commissioned overseas, where he served for close to two years, and completed a tour of operations.

A former resident of this city, Wt-Lt. G. C. Bisset of Edmonton, has also returned to Canada, after overseas service with the RCAF. Before joining the Air Force he was a member of the staff of the local branch of the Royal Bank.

KC Hut Red Deer Now Closed Down

RED DEER—The Knights of Columbus Hut in Red Deer closed this week after serving men and women of the armed forces for almost five years. The hut was opened in [illegible] 1940, and since that time has been the centre of many social activities.

The building had been used as a canteen and was bought by the Knights of Columbus from the [illegible] Ross. With the closing of the hut the Red Deer Elks [illegible] and are making alterations in it.

Freed By Allies

RED DEER—Two more Red Deer boys, Trooper Jim Hilsabeck and his brother Trooper Fred Hilsabeck, have been released from a German prison camp by the Allied forces, Mrs. N. Hilsabeck of Red Deer, received two telegrams on Sunday telling her that they are now safe in London.

The Hilsabeck boys went overseas with the Calgary Tanks in the summer of 1940, and were taken prisoner at Dieppe. Another Red Deer boy, Trooper [illegible] Lochhead, also taken at Dieppe, was released from a German P-O-W camp last month.

River Breaks

PEACE RIVER—The breakup of the Peace river, last Sunday is unofficially pronounced. The navigation companies who were forced to cancel early sailing dates on account of unseasonable cold weather. It will require a considerable raise in the water level to clear away the large pans of ice which are still in evidence, before sailings can be undertaken.

Castor Farmer Named Candidate

HANNA—J. A. Williams, Castor farmer was chosen Progressive Conservative candidate for the Acadia riding in the forthcoming general election, Mr. Williams has been a resident here for many years.

After a brief illness, William Ross of the Sunnybrook district died in the Hanna hospital. Mr. Ross was a well-known resident of the south country, having lived there since 1910. He was 72 years old and a veteran of the South African war.

Lacombe Arranges War Garden Space

LACOMBE—The Board of Trade has again arranged with the Dominion Experimental Farm for war garden space. For the last several years, over 40 gardeners have taken advantage of the generosity of experimental farm officials and have cultivated gardens. Many tons of vegetables have been raised to materially help ease the food situation in town.

Hon. R. E. Ansley, minister of education, declared at a recent meeting of town and school board officials in Lacombe that his department could not give financial assistance for the building of a new school. He urged local school board members to co-operate with one of the large school divisions in an endeavor to raise funds to build a new and larger school in the town.

Truck Damaged By "Uphill" Fire

PEACE RIVER—A truck driven by A. Bissonnette of Girouxville caused some excitement Wednesday, when the half holiday silence was broken by the shrieking of the fire brigade about a mile up the Grouard Hill where the truck was burning fiercely.

Traffic was held up, and it was almost an hour before the fire could be brought under control as the gas and reserve gas tank containing almost a barrel of gas, fed the flames.

Firemen punctured the tanks and concentrated on keeping the gas from igniting. The truck was seriously burned and some cargo was also damaged.

North Weather

PEACE RIVER—Hot weather has finally arrived and accordingly unusual at this time of the year, disappeared like magic. From lands which were wet, but farmers are feeling better as the cool weather of a morning sun will prepare a few of them to get going by the end of this week.

Canada Is Cited Obvious Example Security Power

SAN FRANCISCO, May 4—(CP)—H. V. Evatt, Australian minister of external affairs and delegate to the United Nations security conference, yesterday told a press conference Canada was "the obvious example" of a security power.

Asked in illustrating the Australian delegation's claim that the proposed 11-man security council, in whose hands will be placed the enforcement [illegible]

[illegible] powerful [illegible] to decide a security [illegible] to enforce a security [illegible]

The Australian [illegible] of a minimum [illegible] delegations [illegible] enforcement of [illegible] peace basis.

CMA Convention

[illegible] May 7 to 10 [illegible] Canadian Medical Association [illegible] annual meeting, [illegible] June 11 to June 15 [illegible] announced last [illegible] [illegible] [illegible] [illegible] [illegible] [illegible] [illegible] [illegible] same time.

High Prairie Has $175 For Sidewalks

HIGH PRAIRIE—At a meeting of the Board of Trade, May 1, money obtained for sidewalks from dances during the season, was voted to be turned over to the new village of High Prairie. Approximately $175 was involved in the transaction.

The town held its first election Saturday and the following councillors were elected: V. Maurice, Dr. J. B. T. Wood, and Nick Chodzicki.

The tennis club dance and raffle netted $31 for the club. Preparation of courts is in progress.

Three boys from town are reported safe after being prisoners and missing, Joe and Alex Basarab, and Charles Van Der Mark.

The Enilda WI held a pie social and dance to obtain funds to send a delegate to the convention. The sum of $65 was cleared.

Bremner Church Completes Repairs

BREMNER—The new floor and ceiling in the basement of the Bremner Church has been completed and the congregation on Sunday sat down after Church to examine the work.

The Clover Bar CGIT were hosts at the Bremner United Church Friday when they entertained the district with a short concert.

The Bremner Trail Rangers, under the leadership of Alfred McGan, sponsored a box social Saturday at the Bremner hall.

Meet Overseas

RED DEER—Lloyd and Jim Quinton, sons of Mr. and Mrs. Chris Quinton, of the Horn Hill district, had a happy reunion in London recently when they saw each other for the first time in four years. Their parents had a letter this week from the boys telling of their accidental meeting in London where they spent two days together. Lloyd Quinton went overseas with the Calgary Tanks in 1941 and was wounded in action in Italy in May, 1944, while his brother went overseas last winter.

Aid Red Cross

LEDUC—Since January 1, the Leduc branch of the Red Cross has raised $4,681 including donations from the Clearwater and Calmar districts. Many other donations have been made for this branch to contact a canvass in the coming week of them to get going by the end of this week.

Tax Commission Has Finished Hearing Briefs

OTTAWA, May 4—(CP)—The Royal Commission on co-operatives yesterday completed hearing of evidence in a four-month investigation of the position of co-operatives under present tax legislation.

Proposals for changes in the legislation, where specifically requested by co-operatives from income and excess profits were placed before the commission at its final hearing by H. Good of Brantford, Ont., [illegible] of the Co-operative Union of Canada.

[illegible] and [illegible] [illegible] [illegible] [illegible] [illegible] [illegible] [illegible] [illegible]

GASOLINE ALLEY



MOON MULLINS



TOOTS



HAROLD TEEN



TILLIE



DOTTY DRIPPLE



NANCY



SMITTY



FRECKLES



CANDY



DICK TRACY



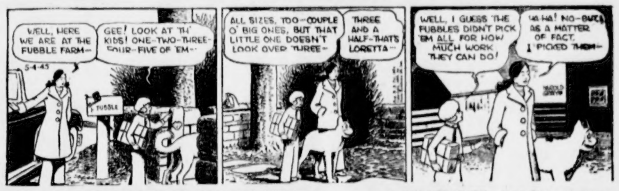
In Technicolor **"NATIONAL VELVET"**
With MICKEY ROONEY, DONALD CRISP, ELIZABETH TAYLOR
CAPITOL

SUPERMAN



Outfit the Entire Family For Less at the ARMY & NAVY DEPT. STORE — EDMONTON — ALASKA OUTFITTERS, Ltd.
Visit Daylight Fashion Dept. on 2nd Floor

ORPHAN ANNIE



69c Thrifty Wash 36 Ins. All Flat Ironed. **CAPITOL CLEANERS and LAUNDRY** FOR ALL YOUR CLEANING AND LAUNDRY NEEDS Carry, Save Rule, Dresses Cleaning. **49c**

BATMAN ROBIN



PODERSKY'S 104th ST. and JASPER AVE. BETTER QUALITY ● ONE STORE ONLY — 104th STREET AND JASPER AVE. ● **FURNITURE LTD.** FURNITURE at PODERSKY'S FOR LESS! BUY YOUR

ALLEY OOP



Something New! Always **BETTY LOU DRESS and SPORTSWEAR SHOP** EDMONTON'S SMART UPSTAIRS SHOP 10154 Jasper Ave. Upstairs

AROUND HOME



BOOTS



RED RYDER



WASH TUBBS



World News Highlights Presented in Picture Form



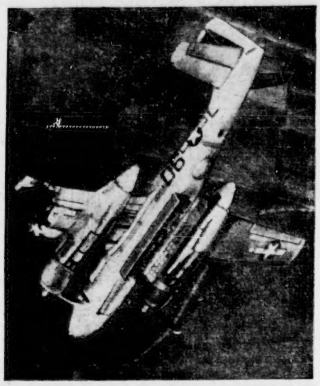
ACTIONS BEING WATCHED—Man of the hour is Count Folke Bernadotte, the Swedish Red Cross official who has been selected by Heinrich Himmler to act in peace negotiations with Allies.



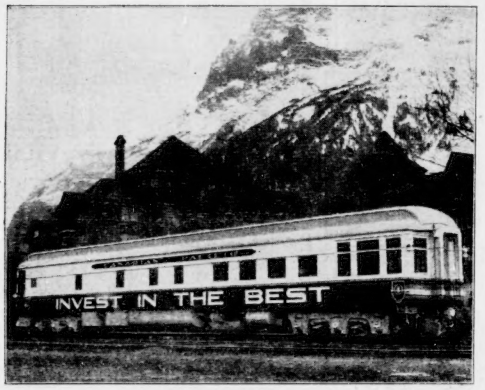
THE DAY OF JUDGMENT—A Russian slave laborer in striped jacket points an accusing finger at a Nazi guard who brutally beat his prisoners. Another German in centre insolently faces camera. Russian was liberated by 3rd Armored Division of the U.S. 3rd Army.



CAN IT BE!—Even if you look closely you will hardly recognize her. She's Betty Grable, of the famed pin-up curves, as she looks made up for her role in the forthcoming film "The Dolly Sisters."



ALLIED BOMBER GOES DOWN—One wing sheared off by flak, this U.S. Invader bomber is plunging towards German soil. The plane was hit seconds before it was to have released its load of bombs.



V-CAR SELLS BONDS—Carrying its message across Canada from Montreal to Vancouver the above Cape Car attached to Canadian Pacific Railway's trains 7 and 8 urges Canadians to "Invest In the Best". The car was specially painted in blue and white at Vancouver, leaving the coast city April 23rd when the Eighth Loan opened, and will continue on its regular Montreal-Vancouver run until the loan ends. Photo shows the V-Car at Field, B.C., against the backdrop of Mount Stephen and the railroad YMCA.



ROYAL APPROVAL.—Wedding bells will ring for Miss Viola H. Benirup of St. Louis and British Commando Sgt. Robert Mullins, shown above, as a result of a letter Miss Benirup wrote King George VI, requesting Mullins be given a furlough and passage to America. Mullins' commanding officer confirmed the furlough. However, wedding plans will be delayed until transportation can be arranged.

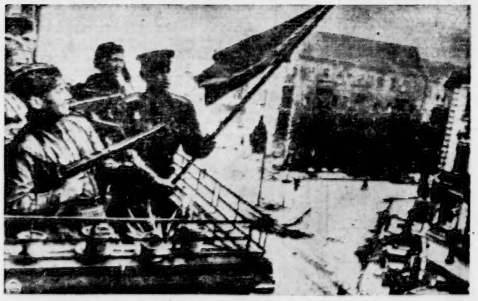


—Canadian Army Overseas Photo

HUN CARRIER PIGEON CAPTURED—The carrier pigeon being examined here by Cpl. John Libeiren of Cornwall, Ontario, is a German messenger bird that flew into our lines by mistake. At least the carrier said it was a mistake.



IN JOVIAL MOOD—Get-together in San Francisco shows representatives of the Big Three in a happy reunion frame of mind. Secretary of State Edward R. Stettinius, Jr., has his arm around the waist of British Foreign Secretary Anthony Eden, while chatting with Russian Foreign Commisar V. M. Molotov.



SOVIET HERO HOISTS RED FLAG IN BERLIN—Commander of a tank unit of the Red Army and hero of the Soviet Union, Capt. of the Guards Fedor Lipatkin hoists the Russian flag on the balcony of a house in a captured section of Berlin. Lipatkin's tank unit was among first Russian forces in the German capital.



JAPS USING WOMEN FIGHTERS—Teen-age Japanese girls are drilling for defence of their homeland as the nation's plight becomes desperate. Jap women fought in the losing battle of Iwo Jima.



DOCTOR, LAWYER, CHIEF—Even the American Indians are represented at the United Nations Conference, seeking, like other minorities, to present a grievance. Pictured above, in San Francisco, is Chief Jimmy Squire Hill, of Brantford, Ont., holding the original peace treaty signed in 1795. He and New York State delegates from the Iroquois Six Nations tribes claim U.S. and Canada fail to grant rights provided for in the treaty.



HE'S HAD ENOUGH—The war's over for this German civilian. A resident of Geiselhardt, he stands against the smoking background of his shell-smashed village and waves a big white flag of surrender at an approaching American half track.



CANADIAN LAUDED—Patricia Dryhle, a leading dancer with the Volkoff Canadian Ballet, has been asked to rehearse with the Ballet Russe de Monte Carlo and is expected to audition before Balanchine this summer. The visiting ballet was impressed with her talent.



HELICOPTER DEMONSTRATES—Easy pick-up is the theme of this helicopter demonstration near the Capitol building in Washington as a coast guard plane hoists one of the crew from the ground.

TODAY'S MARKETS

Toronto Stocks

TORONTO, May 4.—(CP)—A substantial margin of gains were posted at the end of today's Toronto Exchange session. Aggregate turnover which was down moderately to around 2,000,000 shares, mainly involved trade in the cheaper gold issues. The closing tone was firm.

By James Richardson & Sons

	Open Sale	Close Sale
Aldermac	.14	.14
Anglo Huronian	9.80a	9.80b
Asbelle	.43	.40
Aumaque	1.30	1.33
Aunor	4.25	4.35
Bagmac	.43	.40
Bankfield	.17	.17
Bear Exploration	1.70	1.70
Beattie	1.80	1.82
Bidgood	.46	.44
Bobjo	.25	.24
Bonetal	.38½	.40
Brazilcore	17.00	17.00
Broulan	.72	.72
Buffalo Ankerite	5.30b	5.70
Canadian Malartic	1.12	1.12
Coin Lake	.66	.61
Central Patricia	2.50	2.50
Chesterville	1.90	2.05
Chromium	1.20b	1.30
Coulee	2.75	3.00
Conjecture	1.65	1.60
Consolidated	1.28	1.33
Dome Mines	26.75	26.85
Donalda	2.38	2.40
East Malartic	2.90	2.95
Falconbridge	2.50	2.75
Fanmac	.64	.62
Giant Yellowknife	7.00	6.90
God's Lake	.36	.36
Gunnar Gold	.48	.45
Hasaga	2.05	2.02
Heath	.73	.69
Hard Rock	.83	.82
Hollinger Gold	12.00	12.12
Homer	.55	.55
Hud Bay M. & Smelt.	22.50	22.50
Inspiration	1.40	1.38
Louvicourt	1.70	1.60
Kerr Addison	13.50	13.37
Kirkland Lake	1.30	1.35
Lake Dufault	1.10b	1.10b
Lakeshore	23.50	23.37
Lamaque	8.05b	8.10
Lapa Cadillo	.18	.18
Lefkip	1.41	1.44
Little Long Lac	1.55	1.50
Macassa	4.25b	4.40
Madsen Red Lake	2.70	2.72
Malartic Goldfields	2.70	2.75
Mining Corp.	8.35	8.18
Moneta	.80	.80
McColl	62.00e	62.25b
McKenzie Red Lake	1.66	1.72
McLeod Cockshutt	2.30	2.30
Mosher	.37	.37½
McWatters	.30½b	.30
Negus	1.75	1.75
Northland	.21	.22
Noranda	54.00	53.00
Normetal	.69	.70
O'Brien	2.75	2.50
Omega	.52	.51
Paymaster	.57	.56
Pamour	1.70	1.67
Pend Oreille	1.55b	1.55b
Perron	1.70	1.72
Pickle Crow	3.70	3.80
Pioneer	8.75b	8.80b
Powell Rouyn	1.70	1.85
Premier	1.65b	1.85
Preston East Gold	2.70	2.80
Quemont	3.16	3.10
Trans Mountain	1.75	1.78
Senator Rouyn	1.08	1.02
Sherritt Gordon	2.30	2.75b
Sherritt Gordon	.71	.70
San Antonio	4.75	4.90
Siscoe	.70	.70
Sladen Malartic	.59	.60
Sturgeon Sturgeon	1.47	1.50
Steeprock	2.75	2.77
Stadacona	6.30b	6.40
Sullivan Cons.	2.98	3.00
Sylvanite	3.25	3.25
Teck Hughes	8.30	8.20
Thompson Lundmark	.62	.62
Upper Canada	2.30	2.30
Ventures	14.00	13.75b
Waite Amulet	4.80	4.80
Wilson Knigdin	.29	.30
Wright Hargreaves	4.45	4.50
Gulf Can.	.57	.53
Sidona	3.50	1.42
Gaumont	6.75	7.00
West Lake	1.90	1.97
West Malartic	1.08	1.10
East Sullivan	3.10	3.10
Ymir Y. Girl	.19	.19

UNLISTED

	Bid	Asked
Amalg. Kirkland	.25	.26
Amalg. Larder	1.30	1.35
Affotfield	.36	.40
Alhoria	.36	.42
Argonaut	.25	.26
Broch	.14	16.00
Columbiere	.58	.62
Camlaren	.16	.18
Dona Pat.	.06	.08
Goodfish	.08	.10
Highridge	.12	.14
Hugh Malartic	.24	.26
Jensen Yellowknife	.06	.08
Kamlac	.50	.60
Lavalie	.20	.24
Lorn Yellowknife	.50	.65
Mercury	.50	.65
Marquette Long Lac	.07	.08
Mercury Gold	.50	.65
National Malartic	.42	.45
Nicholson	.16	.12
Norseman	.22	.25
Rib Yellowknife	.21	.23
Orpit	.15	.17
Pamsa	.06	.08
Rand Malartic	.43	.46
Rea Yellowknife	.74	.84
Sage	1.00	1.10
Shrieker Gold	.08	.06
Straw Lake Beach	.62	.63
Tiffany Yellowknife	.14	.17
Westside Malartic	.08	.10
Yellowrex	.48	.52

Dow Jones Averages

Industrials—		Prev.
11 a.m.	164.76 up .10	164.66
Noon	165.22 dn .18	165.40
Close	166.70 up .63	166.07
Rails—		
11 a.m.	56.80 up .58	56.22
Noon	56.60 dn .03	56.63
1 p.m.	56.15 up .03	56.12
Closed	56.92 up .33	56.59
Utilities—		
11 a.m.	20.23 up .07	20.16
Noon	20.21 up .05	20.16
1 p.m.	20.19 up .04	20.15
Closed	20.20 up .24	19.96

Montreal & Toronto

MONTREAL, May 4.—(CP)—Junior mines were active and irregular in trading up to the final hour today on the stock exchange. Total sales in the major issues was on the light side with the changes mixed. In the junior mines Standard, which boarded 225,000 shares up to the fifth hour and was up 10 cents.

By James Richardson & Sons

	Open	Close
Abiti	2.00	2.00
Abiti preferred	46.00b	46.00b
Asbestos	24.12	24.50
Bank of Montreal	16.67a	16.67b
Bank of Nova Scotia	28.00b	28.00b
Bank of Toronto	29.50b	29.50
Bathurst Power A	16.00	16.00
B.C. Power A	22.00b	22.00
Bell Telephone	163.00	166.00
Brazilian Traction	24.75	24.50
British American Oil	24.75	25.00
B.C. Packers	26.00	25.50b
Building Products	20.50b	20.87
Canada Cement	10.00b	10.00b
Canada Malting	21.00b	21.00b
Canadian Locomotive	16.75b	16.50
Can. Northern Power	8.00b	8.00b
Canadian Steamships	13.00b	13.12b
Can. Bank of Comm.	14.50	14.50
Canada Bud Breweries	11.50	11.50
Canada Canners	16.25	16.25
Can. Car and Foundry	10.62	10.50b
Canadian Celanese	40.00	40.00
C.P.R.	13.00	13.12
Cockshutt Plow	12.00	12.75b
Cons. Bakeries	14.00b	14.00b
Cons. Min. and Smelt.	64.75	64.25
Cons. Paper	8.25b	8.25
Dist. Seagrams	61.00	60.00
Dominion Bank	19.00	19.00
Dominion Bridge	22.25	22.25
Dom. Steel and Coal B	7.62	7.62
Dominion Stores	16.25	16.25
Dom. Tar and Chem.	15.50	15.00
Dominion Textiles	72.50	72.50
English Electric A	24.25	25.00
Fanny Farmer	36.25b	38.25
Ford of Canada A	28.87b	28.87b
Frazer Co.	40.25	40.00
Gatineau Power	11.75	11.75
General Steelware	16.25a	—
Goodyear Tire of Can.	100.00	—
Gypsum Lime and Alab	9.75	9.50
Industrial Acceptance	27.50	27.50
Imperial Bank of Can.	19.25	—
Imperial Oil	14.37	14.12
Imperial Tobacco	13.12	13.00
Int. Nickel	36.00b	36.00
Int. Petroleum	23.50	23.37
Int. Utilities A	22.50b	—
Loblaw Groceterias A	28.18	—
Massey Harris	9.25	9.50
Montreal Locomotive	10.00	10.25
Minn. and Ont. Paper	12.62	13.00
National Breweries	27.75	27.75
National Steel Car	17.25b	17.75
Ogilvie Flour	27.50	27.50
Price Bros.	34.00	34.00
Royal Bank of Canada	16.12	16.25
Shawinigan Power	18.00	18.00
St. Lawrence Power	2.50b	—
Sicvks Brewery	23.00	—
Steel of Canada	71.00	—
Walker Good Worts	76.00b	77.00
George Weston	19.25	19.50
Western Steel	16.50b	—
Winnipeg Electric	70.00	6.75
Zellers	24.50	—

New York Stocks

NEW YORK, May 4.—(AP)—Aircraft stocks, which some thought may have been oversold because of armament cutback apprehension, came to life on the upside of today's market along with scattered rails and industrials although many leaders showed unsuccessfully with profit cashing.

Stocks—	High	Low	Close
Allied Chem.	163¼		
American Can.	97¾		
Am. Tel. & Tel.	165¾	165¼	165¼
Anaconda Copper	33⅞	33⅝	33⅞
Bethlehem Steel	81¼		
Chrysler	113½	113¼	113½
Cons. Edison	29¾	29⅝	29⅞
Douglas Aircraft	79		
Dupont	211		
Gen. Electric	43¾	43⅝	43¾
Gen. Motors	70¼	70	70
Goodyear Tire	40		
Johns Manville	113½		
Kennecott Copper	53¾		
Loews	78		
Montg. Ward	61		
N. Y. Central	27	26¾	26¾
North Am. Av.	24¾		
Pennsylvania	30		
Procter Gamble	87½		
Radio Corp.	11¾		
Sears Roebuck	106¾		
Sonony Vacuum	17		
Stand. Oil. N.J.	64¾	64⅝	64¾
Texas Corp.	54¾		
Union Carbide	92½		
Union Pacific	120½		
United Air	29¾	28¾	29¾
U. S. Rubber	39¾	39¼	39¾
U. S. Steel	68⅝	67¾	68¼
Westinghouse	135¾		
Woolworth	48		

Alberta Oils

Stocks—	Bid	Asked	Prev. Bid
Anglo Can.	.49	.50	.49
A. P. Cons.	.13	.17	.14
Ex. E.	1.74	1.79	1.77
Calmont	.24	.25	.25
Commonwealth	.80	.85	.85
Dalhousie	.34	.36	.34
Eastern	.03	.04	.03
Fidelity	1.50	1.60	1.50
Highwood Sar.		.10½	
Home Oil	2.60	2.75	2.65
Model	.20	.22½	.21
Okalta	.45	.48	.45
Pacific	.13½	.14½	.13½
Royalite	20.00	21.00	20.00
United	.09	.09½	.09
Vulcan		.09	



LAFF-A-DAY—"We want to learn French. We've just adopted a French baby and want to understand what he says when he begins to talk!"

MARKET MOVEMENTS

MAY 4, 1945.

Stock—

At New York: Plane stocks move.

At Montreal: Mines active.

At Toronto: Margin of gains.

Wheat—

At Winnipeg: Trading suspended.

At Chicago: ¼ lower to ⅛ higher, closing at 1.75 (May).

Prices For Grain Sharply Higher

CHICAGO, May 4.—(AP)—A flurry of buying at the opening sent wheat and rye prices sharply higher today, but profit-cashing developed on the bulge and most quotations slipped back quickly.

At the finish wheat was ¼ lower to ⅛ higher. Corn was unchanged to up ⅝, oats were down ⅛ to ⅜, rye was up ¼ to ⅝, and barley was ⅛ to ¼ higher.

CLOSE

Wheat: May 1.75, July 1.68⅛-¾, Sep. 1.60½-⅝, Dec. 1.61⅜.

Corn: May 1.15, July 1.13¾, Sep. 1.13⅛, Dec. 1.08⅜.

Oats: May 65¾, July 60¾-⅞, Sept. 57¾, Dec. 57⅛.

Rye: May 1.36⅜-½, July 1.33¾-⅞, Sep. 1.24⅛, Dec. 1.24-1.23¾.

Barley: May 98¼, July 98, Sep. 95⅛, Dec. 95⅝.

No cash wheat sales. Corn: 3 yellow 1.13¾; no oat sales: barley, nominal, malting 1.10-1.30.

Active Buying Oats Futures

WINNIPEG, May 4.—(CP)—Trading on the Winnipeg grain exchange today was featured by an active market in oats futures. Elevator companies were fairly liberal hedgers. Support was credited to shippers and mills. Dealings were particularly heavy in the May option. Closing values were all unchanged to ¼ lower.

Uncertainties of war developments again reflected in the export and domestic trade and no important business was transacted.

Rye futures moved within a narrow range, closing ¼ higher to unchanged. Outside interest were on both sides of the market.

May closed at $1.50½, July $1.42¾, October $1.28 and Dec. $1.28½.

WINNIPEG CASH CLOSE

By James Richardson & Sons

Wheat—	Close	Barley—	Close
1 Nor.	123¾	1 C.W. 6 row	64¾
1 Nor.	123¼	2 C.W. 6 row	64¾
2 Nor.	117¾	3 C.W. 6 row	64¾
3 Nor.	116¾	3 C.W. 2 row	64¾
4 Nor.	109¾	4 C.W.	64¾
No. 5	103¾	1 feed	64¾
No. 6	102¾	2 feed	64¾
Feed	100¾	3 feed	64¾
Track	123¾	Track	64¾
Garnet 1	114¾		
Garnet 2	112¾	Oats—	
Garnet 3	111¾	2 C.W.	51⅞
Rye		X 3 C.W.	51
1 C.W.	150¾	3 C.W.	50¾
2 C.W.	150¾	X 1 feed	50¾
3 C.W.	145¾	1 feed	50
Rej. 2 C.W.	118¾	2 feed	48
4 C.W.	123¾	3 feed	48¾
Ergoty	116¾	3 feed	48¾
Track	150¾	Track	51¾

WINNIPEG PRIVILEGES

By James Richardson & Sons

Grains—	Bids	Offers
July rye	142	145¾
Oct. rye	126¾	128¾

Edmonton Grain

NATIONAL GRAIN CO.

Oats—	Close	Barley—	Close
2 C.W.	41⅞	1 C.W.	80⅝
X 2 C.W.	40	2 C.W.	80⅝
3 C.W.	39½	3 C.W.	80⅝
X 1 feed	39¼	4 C.W.	80⅛
1 feed	38	1 feed	46⅝
2 feed	36	2 feed	46⅝
3 feed	34½	3 feed	46⅝
Rye—	Close	Rye—	Close
2 C.W.	181	4 C.W.	97
3 C.W.	119	Ergoty	50

These are Edmonton street prices on grain. Prices at all outside points are adjustable from point of shipment.

Grain Inspections

Wheat—	Straight Total
2 Northern	2
3 Northern	9
4 Northern	6
No. 5 Extra feed	2 34
Oats—	7
2 C.W.	4
3 C.W.	1
Ex. 1 feed	3 17
Barley—	
1 feed	1
2 feed	1
3 feed	3 5
Rye—	
3 C.W.	1 1
Total	57 57

Local Produce

BUTTER PRICES

No. 1, 34½; No. 2, 32½; No. 3, 30½.

CREAM PRICES

Prices for cream delivered to Edmonton creameries: Special grade, 45; No. 1, 43; No. 2, 38; off grade, 34.

All prices include government bonus of 10c to farmers.

EGG PRICES

Dealers now paying to country shippers: Extra, 20; medium, 20; pullet, 21; grade B, 24; grade C, 18-19.

Wholesale to retail: A large, 37; A medium, 36; A pullet, 29; grade B, 31; grade C, 27.

Retail to consumers: A large, 44; A medium, 42; A pullet, 36; grade B, 36; grade C, 32.

The general situation on this egg market remains practically unchanged over last week, except for the increased volume through export channels.

Reports as received from registered grading stations show receipts steady and practically equal to last week's volume. It is generally considered that the peak of production has been reached for this season and expectations are that present volume will hold steady during the next six to eight four weeks. The general quality is showing deterioration, and has already reached its lowest point for the season. Carlot sales through the Special Products Board show an increase of seven cars over the preceding week with twelve carlots grade A large and medium going eastbound for shipment to Great Britain, most cars for immediate delivery, eight carlots stored for fall export and three carlots for breaking and freezing. Other movement has been unchanged, except for small I.C.I. shipments northwards.

POULTRY PRICES

Both the live and dressed poultry market remains rather inactive. Receipts of live poultry are confined to a few scattered deliveries of fowl and broilers, which are meeting with ready local demand. One carlot of frozen turkeys rolled to Ontario and 200 boxes frozen fowl moved interprovincially. All quotations remain unchanged.

HATCHERY OUTLOOK

This week's summary is based on reports received from 16 operators with a total setting capacity of 2,603,133 eggs. Total eggs set by them since the start of the season, 4,050,044, with total chicks hatched to date 2,145,749. Percentage of hatches for the past week average 62 per cent.

Bookings for delivery after May 15th are much lighter than previous years, especially on Leghorns and New Hampshires, consequently a few of the larger commercial hatcheries will be discontinuing setting these breeds, especially Leghorns, this week unless the situation improves. A number of Leghorn breeders are reported as changing from Leghorns to New Hampshires. This change is more noticeable this year than previous years. Booking for Barred Rocks remain in a solid up to June 10th, 1945. However, the demand for this breed ranks behind New Hampshire and Leghorns in that order. The counter sales of chicks is reported to have reached a normal proportion this year. The demand for roasters chicks, both light and heavy breeds is reported as being excellent to good, with no passing reported over the past few weeks.

TORONTO CLOSING AVERAGES

By James Richardson & Sons

Industrials	141.10 up .65
Golds	126.52 up .56
Base metals	80.70 up .24
Western oils	29.34 up .18



CHIEF—J. L. Charles, formerly principal assistant engineer, western region, Canadian National Railways, who has been appointed chief engineer for the region. Mr. Charles succeeds J. W. Porter, who has retired after more than 30 years of service.

Auto License Sale Shows New Increase

With the arrival of good weather, acting as a powerful incentive, issuance of private motor car licenses has now soared beyond the 65,000 mark, Deputy Provincial Secretary Edmund Trowbridge stated Friday.

About 85,000 drivers' licenses have been issued at date this year.

There are approximately 90,000 passenger pleasure cars in the province.

Although figures were not available department officials state that a number of truck licenses issued to date have increased considerably over last year.

Named Candidate

MORDEN, Man., May 4.—(CP)—W. C. Miller of Gretna, Man., yesterday was unanimously chosen Progressive Conservative candidate for Lisgar constituency in the Dominion general election, June 11.

Livestock

EDMONTON, May 4—Total receipts: Cattle 262, calves 34, hogs 515, sheep 8.

Under light receipts the cattle market is active today, Friday, with all offerings moving readily on fully steady values. Barely sufficient arriving to meet the requirements. For choice steers topping $12.35 per hundred weight. Best light cows $9.50.

The following are the quotations:

CATTLE—

Good-choice fed calves	$11.25 to 12.00
Good-choice steers	11.25 to 12.00
Fair-medium steers	10.00 to 11.00
Fair steers	9.00 to 10.00
Common steers	7.00 to 8.00
Good-choice light heifers	10.00 to 11.00
Fair-medium heifers	9.00 to 10.00
Fair heifers	8.00 to 9.00
Common heifers	6.50 to 7.50
Good light cows	8.50 to 9.00
Fair to medium cows	7.50 to 8.00
Common to fair cows	6.50 to 7.50
Canners-cutters	4.00 to 4.50
Bulls	6.00 to 8.00

STOCKERS AND FEEDERS—

Good steers	8.50 to 10.25
Common to fair Heifers	7.00 to 8.50
	3.50 down
Cows	7.50 down

Stockers and feeders good to choice stocker steers $9-$10. A few short-keeps up to $10½. Stock heifers $8½-$10. Cows $7½ down.

Veal calves firm. Good to choice handy weight $12-$13. Heavy and common kinds $11 down to a low of $6.

Hogs, steady. Grade A $15.35, grade B1 $15.35, Grade A for next shipment $16.85. Sows $11 on yards, steady at plants at $10.85 alive, $13.35 dressed. Feeders continue in strong demand from $12.50 to $14.00, according to weight and quality.

Lambs, firm. Good handy weight locals $12.75-$13. Off cars $13-$13.50. Yearlings $7 down and good light ewes $3.50 down. Insufficient receipts to test the market. Better quality killers would bring more. Limited demand for good quality feeder lambs from $6.00 to $7.00.

AT CALGARY

CALGARY, May 4.—(CP)—Cattle market closing steady; good clean-up. Cows 50c stronger for the week. Thursday's receipts: 465 cattle, 33 calves, 1,030 hogs, 236 sheep. Today, 128 cattle, 124 calves, 204 sheep.

Of Thursday's receipts 79 cattle, 182 hogs and 180 sheep through-billed. Hogs sold Thursday at $15.50 for A's at yards and plants; sows $11½ live weight at yards and plants; good handy weight lambs $12-$13½.

Good to choice butcher steers $11½-$12½, common to medium $9½-$11, good to choice butcher heifers $11-$11½, common to medium $9-$10.

Good to choice fed cows $11½-$12½, medium $10-$11½, good cows $8½-$9½, common to medium $6½-$8½.

Good bulls $6-$8½, common to medium $7-$8½.

Good to choice veal calves $11½-$12½, common to medium $9-$11.

Stocker and feeder steers $9½-$10½, common to medium $8-$9.

AT WINNIPEG

WINNIPEG, May 4.—(CP)—Trading winding up active with all killing classes commanding strong rates. Market for slaughter cattle 50 to 75c higher for the week.

Cattle receipts 260. Steers up to and over 1,000 lb. choice $12½-$12, good $11½-$12½, heifers choice $11½-$12, good $10½-$11½, fed calves choice $12½-$13, good $11½-$12½, cows good $9-$10, Bulls good $10½-$11½, stocker and feeder steers good $9½-$10½.

Calves, 80. Good and choice veal $12-$14½.

Hogs, 80. Grade A dressed $16.80-$17½.

AT ST. PAUL

SOUTH ST. PAUL, Minn., May 4.—(AP)—Cattle 2,500. Good steers $14-$15½, choice heifers $10, good cows $11½-$12½, canners and cutters $7-$9, good beef bulls $14.

Calves, 2,000. Yearers good and choice $14-$15½.

Hogs, 5,000. Good and choice $14.45, sows and stags $12.30.

Sheep, 1,500. Good and choice wooled lambs $13.15, good and choice 86 lb. wooled lambs $12.85.

AT CHICAGO

CHICAGO, May 4.—(AP)—Hogs, 9,000. Good and choice $14½, good and choice sows $14.

Cattle 1,500, calves 500. Most steers $13½-$16½, heifers $12-$15, canners and cutters $7½-$10½, sealers 16.

Sheep, 1,000. Fed wooled western lambs $13.30, good and choice lambs $13½, sheep very scarce.

LIVESTOCK TRAFFIC

EDMONTON, May 4—Total receipts of cars through drivers and shipped by rail to local livestock agencies today: 29 cattle 482, calves 126, hogs 2,106, sheep 20.

Shipments on May 2nd: To British Columbia, 4 cars hogs, 1 car calves, 1 car cattle and calves, 4 cars calves and hogs; to Eastern Canada, 2 cars hogs.

Heidelberg, home of the University of Heidelberg in Germany, served as the setting for the drinking garden scene in "The Student Prince." The most popular song with the students of Heidlberg was the drinking song from the musical comedy.

90 Candidates In Field For Social Credit

With word from Quebec Province that the party will nominate 42 candidates, total number of Social Credit standard-bearers in the general election campaign has now mounted to 90 throughout the Dominion, Hon. Solon E. Low, leader of the National Social Credit Association, announced Friday.

Mr. Low will open a strenuous personal campaign that will carry him from one end of the nation to the other when he addresses a meeting at Boyle Saturday, where the party's candidate for Athabasca constituency will be chosen.

ALBERTA CAMPAIGN

Premier Ernest Manning will participate in further campaign in Alberta as will other cabinet ministers and 14 Social Credit members of the Legislative Assembly.

Alberta cabinet ministers generally will confine their campaign speech-making to Alberta constituencies although in cases where business takes ministers to other parts of the Dominion they will probably attend meetings in support of party candidates, Mr. Low explained.

Provincial members of the legislature will, however, comply with invitations to address meetings in Saskatchewan, Manitoba and B.C., federal constituencies in addition to assisting the party's federal candidates in Alberta, the leader declared.

Mr. Low declared on the eve of opening his campaign that he feels: We have a very good chance of becoming the official opposition in the next parliament."

Following the Boyle meeting Saturday Mr. Low speaks in Saskatchewan, at Humbolt, Canora and Prince Albert.

Thursday he will be at Dawson Creek and Friday at Fort St. John.

On May 14, 15 and 16 the leader will attend meetings in and around Winnipeg. May 17, 18 and 19 will find him at Toronto and Ottawa and in Quebec on May 21 and 22.

He will conclude his eastern campaign on May 23 and 24 in New Brunswick, returning to Alberta for meetings in the Peace River on May 26.

The remainder of the Alberta tour is as follows:

June 4, Lacombe; June 5, Calgary; June 6, Drumheller; June 7, Olds; June 8, Grande Prairie; June 9, Berwyn and Peace River.

Mosquito Aircraft Shown at Week-End

Edmontonians will have another opportunity this weekend to view a display of aircraft at North West Air Command station here. The display has been arranged in connection with the Victory Loan Drive and will feature a Canadian built Mosquito.

The Mosquito will be on display from 2 p.m. until 5 p.m. Saturday and from 2 p.m. until 4:30 p.m. on Sunday. At that time the "Mossie" will take off for Vancouver, and visitors to the airport will have an opportunity to see the plane in action.

Visitors to the airport will have many questions to ask concerning the with the Mosquito and to take care of this, the National War Finance Committee has completed arrangements for Sgt. Harry Lisson, DFC of 11740 95A street, to be in attendance, in addition to the crew of the aircraft. Lisson was commanding officer of the City of Edmonton squadron at the time of its adoption by the City of Edmonton and toured operations on Mosquitoes.

League Meeting Is Well Attended

An enthusiastic gathering of North Edmonton residents attended the monthly meeting of the North Edmonton Community League in preparation of the May 24 sports. Progress reports were given by the various committees and plans laid for a successful annual event. The meeting went on record as favoring the provincial government donation for a permanent playground and park centre rather than the civic site on 121 street and 128 avenue.

A full program of events was drawn up starting at 10 a.m. with activities going on all day, climaxed with a grand dance in the Horse Hills hall at 9 p.m. The children's races start at 10 a.m. followed by a ball game and the bicycle race. At 2 p.m. the novelty races and a girls' ball game will run concurrently while two wrestling matches with stage attractions will feature the program. The community auction sale and a ball game start at 4 p.m. followed at 6:30 by a hard ball game. Tug-o-war and horse shoe games will attract many participants and spectators during the afternoon. Games, bingo and a filling station of hot dogs and drinks will keep both old and young in a good mood.

A bicycle draw will be combined with the admission ticket. Some of the committee heads are Mr. and Mrs. O. Byers, C. Hall, A. Leng, D. Holeton, B. Hager, Mrs. Dinney, T. A. Powell and F. Barrigan.

Two Albertans Reported Freed

Two Albertans are included in a group of 85 Canadians who have been liberated in Germany, according to an official announcement from defence headquarters Friday.

The men are Fr. Edwin Geoffrey Thorn, whose mother, Mrs. Elizabeth Thorn, lives at Chipman, and A./Sgt. Joseph Samuel Rogers Wright, whose wife, Mrs. Astrid Wright, lives at Berwyn.

The list of names released from Ottawa included those of 19 officers and 75 other ranks. The total of Canadian prisoners officially announced as liberated now stands at 1,613.



Place Your Next Printing Order With

BULLETIN PRINTERS

ACCEPT OUR OFFER OF

Friendly Assistance

AND CAREFUL ATTENTION TO DETAIL

Better Printing

★ CATALOGUES
★ ENVELOPES
★ LETTER HEADS
★ BUSINESS FORMS
★ LOOSE LEAF SYSTEMS
★ WEDDING AND SOCIAL STATIONERY
★ BOOKBINDING

Our Representative is at your service

Bulletin Printers

Limited

Producing Edmonton's Finer Printing

Phone 26454 9616 101A Avenue



Geiger — Deye



Lt.-Gen. Buckner



Hodge — Blandy



Durgin — Bruce

ON OKINAWA.—Leaders of the Okinawa-Keramas invasion shown above are: Lt.-Gen. Simon Bolivar Buckner, commander of American ground forces; Maj.-Gen. Roy S. Geiger, 3rd Marine Amphibious Corps; Rear Admi. M. L. Deyo, supporting battleships; Maj.-Gen. John R. Hodge, 24th Corps; Rear Admi. W. H. P. Blandy, amphibious support; Rear Admi. T. C. Durgin, escort carriers, and Maj.-Gen. Andrew D. Bruce, 77th Division.

Motor Association Members Increase

April was a red letter month in the history of the Alberta Motor Association, when the largest increase in membership for a month was achieved, according to W. C. Caton, secretary of the organization.

During April, the motor club signed up 800 members, an increase of 328 over the same month last year.

Total regular membership has also reached an all time high of 9,509, with an associate membership of 2,375. Total increase in membership for the last six months is 1,145.

In April, 1944, regular members and 259 associate members were written by the Edmonton branch for a combined total of 733. This year, 800 regular members and 470 associate members were written for a combined total of 1,270, which represents an increase of 537 for the month.

Mr. Caton attributes the increase to the gradual education of the motoring public to the benefits of the A.M.A. organization.

During 1945, the organization has set records in the sale of license plates, driver's licenses, and issuing gasoline ration books.

Telephone Revenue Total Is Decreasing

Revenue from the city telephone system for the period January 1 to April 30, 1945, amounted to $308,074.26, compared with $313,145.10 for the same period of 1944, a decrease of $5,070.71, according to a report filed Thursday with the city commissioners by Robert Christie, superintendent of the system.

On April 30, 1945 there were 24,953 telephones in service, of which 14,462 were in residences and 9,891 in business places. On the same day last year, there were 14,266 residential and 9,861 business telephones in service.

Faculties Plan Convocation in McDougall Hall

The 35th annual Convocation of the University of Alberta will be held in McDougall Auditorium Tuesday, May 15 at 2:15 p.m. Admission will be by ticket, and application for tickets should be made at the Registrar's Office, phone 31041, beginning May 7.

For ticket holders, seats will be reserved until 2 p.m. The general public will be admitted in remaining available space after that time.

Following the program at McDougall Church, tea for the graduating class and members of the immediate families and members of the staff, will be served in Convocation hall at the University.

The School of Graduate Studies will recommend to General Faculty Council that the following students be granted the degrees specified:

Master of Arts: Jack Hughes, BA. Calgary; William George Montgomery, B.Com., Edmonton.

Master of Science: William Everett, B.Sc. (Ag.), Calgary; John Fraser Carmichael, B.Sc. (Ag.), Lethbridg.; Thomas Ralph Davidson, B.Sc. (Ag.), Alliance; Colin Arthur Genge, B.Sc., Edmonton; George Wheeler Govier, B.A., Sc. in Chem. Eng., Edmonton; David Oscar Hedlin, B.Sc (Ag.), Renown; Willard Cook Hinman, B.Sc. (Ag.), Cardston; Joe Kastelic, B.Sc. (Ag.), Edmonton; James Charles Nichol, B.Sc. (Ag.), Lethbridge; Norman Gordon Maxwell Tuck, B.Sc. (Chem. Eng.), Lavoy.

Master of Education: Robert Benjamin Denis Baron, B.A., B.Ed. Edmonton; Lawrence Hayworth Bussard, M.A., B.Ed., Vermilion; Stanley Charles Tremayne Clarke, M.A., Rivers, Man.; Isidore Goresky, M.A., Edmonton; Norman Edwin Lougheed, B.Sc., B.Ed., Bowden; Herbert E. Miller, B.Sc., M.A., Bowness.

Master of Arts in Education: Walter Allister Scott, B.Sc., Edmonton.

The committee on bachelor of divinity degrees will recommend to general faculty council that the following students be granted the degree of Bachelor of Divinity; Bartford Alexander Cantelon, B.A., Vegreville; Douglas Bonar Carr, B.A., Edmonton; Samuel Vernon Fawcett, B.A., Nanton.

IN PHARMACY

The school of pharmacy will recommend to general faculty council through the faculty of medicine that the following students be granted degrees or diplomas as specified hereunder:

Bachelor of Science in Pharmacy: Mary Agnes Whaley, Sedgewick.

Diploma in pharmacy: Isabel Rowena George, Vancouver; Gordon Arnold Groves, Wetaskiwin; Isabel Freda Merrick, Rocky Mountain House; Robert Joicey Tredger, Edmonton.

The faculty of agriculture recommends to general faculty council that the following students be granted the degree of Bachelor of Science in Agriculture: Kennedy Alan Baptist, Tofield; Michael Richard Bevan, Edmonton; Alfred Edwin Harper, Lethbridge; Hubert William Harries, Calgary; Arledge William Hill, Stirling; John Robert Stuart Jorgens, Calgary; John Wooster Kenwood, Edmonton; William Lobay, Spedden; Ih Libner Nonnecke, Edmonton; Edwin Arthur Patching, Lethbridge; John Stuart Robbins, Calgary; George Wesley Shewchuk, Edmonton; George Arnold Whitehead, Edmonton.

To Close City Hall, Monday, Arbor Day

Next Monday, being Arbor Day, the Civic Block will be closed, it was announced Thursday by Deputy Major R. Winslow Hamilton.

He announced also that on V-E Day, if news of the capitulation of Germany is received during working hour, the Civic Block will close, but all essential services, such as the police, fire departments, street railway system and the telephone department will continue operations.

He intimated also that he had received assurances that essential services such as milk and bread deliveries, and other similar services, would be maintained.

FLAG FLIES

The highest point on which the U.S. flag ever was raised is atop Minya Konka, 24,900-foot mountain peak in Sikang province, China, during the Sikang expedition of 1932.



THIS ARMY



Mother's Day

A Dress for Mother

Sculptured smoothly in half sizes as well as regular sizes. One- and two-piece models in pretty prints, pastels, bright shades also navy. Her Ladyship will admire these rayon crepes, and be delighted to step into church wearing a new gift dress. Sizes 16½ to 24½ also 14 to 44. EACH,

$7.95 to $19.95

—Budget Plan Terms in accordance with Wartime Prices and Trade Regulations on Dresses priced at $15.00 and over. —Dresses, Second Floor

New Straw* Hats for Mothers

Under-brim interest . . . inspired by various moods. Hats designed of pert straws (trade name) for Mothers of all ages. Some are swathed in cotton veils, others bear flower trimmings. The colors tell of Spring, 1945 EACH, **$2.98 to $7.95**

*Trade name. —Millinery, Second Floor

Gloves for Mother

- Fine Cabretta (sheepskin),
- Novelty Slip-ons, ●3-Button Length,
- Plain Black or Brown, ●Sizes 6 to 8 .. PAIR, **$3.50**

—Gloves, Main Floor

Give "Mom" Hankies

- White Linen Squares with Dainty Cotton Lace Edge
- Fine White Lawns, embroidered in Petit Point and Tiny Flower Designs. EACH,

$1.00 to $1.75

—Handkerchiefs, Main Floor

Don't Forget to Remember Mother

FLORAL AND STRIPED SEERSUCKER HOUSECOATS, wrap-around, full belt, patch pocket and short sleeves. Blue, rose or white cotton seersucker that seldom requires ironing. Sizes 14 to 20 EACH, **$4.98**

RAYON CREPE NIGHT GOWNS, tailored style, broad straps. V-neckline. Floral patterns in tearose, blue and white. Sizes 14 to 20 EACH, **$2.98 and $3.98**

—Lingerie and Housecoats, Second Floor

Greeting Cards for Mother's Day

Of course, you'll wear a flower on Mother's Day, but in the meantime send her a lovely folder card. It will bring back memories, glorious ones, of you when you were a toussled headed babe at her knee. See EATON'S collection, now! Complete with mailing envelope. EACH,



5c, 10c, 15c and 25c

—Mother's Day Cards, Main Floor

A New Handbag for Mother?

●Simulated Leathers and Leathers, ●Many have Zippered Compartments, ●All with Mirror and Change Purse, ●This Spring's Favored Types and Colors, EACH, **$2.35 to $5.97**

BETTER GRADE LEATHER BAGS in black, brown, tan or blue $6.05 to $11.75

—Handbags, Main Floor

Danecraft Sterling

Silver Jewelry

A memento to be prized and cherished by Mother — heirloom type jewelry. Varied styles, patterns and sizes. Each piece is Danecraft sterling silver.

EARRINGS, PAIR $1.95 to $6.00

PINS, EACH $5.50 to $15.00

Excise Tax 25% Extra

—Jewelry, Main Floor

Gleaming Bright . . .

HOLLOWARE

DISHES, Butter or relish, EACH, $1.00, $1.50

SHAKERS, Salt and pepper, PAIR $1.25, $1.95

PIE CASSEROLES, EACH, $2.50, $2.95

CASSEROLES, EACH, $2.95, $3.50

CANDLE HOLDERS $1.25, $1.95

—Holloware, Main Floor

Suggested Novelties

For One's Mother or Your Pal's Mother!

CUSHION COVERS, Rayon satin, "Mother" EACH, $1.95

SEWING BASKETS $1.39 to $1.95

MOCCASIN SLIPPERS, soft suede finished leather. Blue and maroon only. PAIR, $1.25

PYJAMA BAGS, Hand painted rayon satin EACH, $3.50

—Novelties, Main Floor

Lapel Watches

A delightful gift for Mother! Floral design on cloisonne type enamel. (Pictured). In 5-jewel yellow case $22.50 and $27.50

Eight-Day Clocks

Lined oak or walnut finish, EACH $10.95

Mantel Clocks

Another gift for "Your First Lady." Mantel style in walnut finish $22.50

—Excise Tax 25% Extra on Watches and Clocks. —Watches, Clocks, Main Floor

COTTON HOUSE DRESSES

HALF PRICE

Two house dresses for the price of one! Printed cotton in button-down-the-front style or tailored. Short sleeves, single pocket. Size 16 only. Bright patterns and colorings. No Mail Orders, No Delivery. HALF PRICE EACH, **74c**

—Bargain Section, Lower Floor

EATON'S

THE STORE FOR YOUNG CANADA

Store Opens at 9:30 a.m., Closes at 5:30 p.m. Daily, Except Wednesday, 9:30 a.m. to 12:30 p.m.—To Call EATON'S, Dial 9-1-2

SATURDAY — CHILDREN'S DAY
In Beautify Edmonton Campaign

Another Scoop! "Petiteen" Dresses

Exclusive to EATON'S in Edmonton!

The "Hi-Spots" will see these cotton pictures for Spring and Summer. The "quails" will coo over this number. Rose or blue striped cotton chambrays with five-button front, full belt, white cotton pique collar and cuffs, bow at neckline. Limited number. Style as sketched. Sizes 12 to 14x EACH, **$6.95**



Add a New Skirt

Start with a new alpine cloth (cotton and rayon) skirt in scarlet, blue, gold or brown, and build a Spring and Summer wardrobe for Miss Canada, 12 to 14x. Neatly fitting waistband; pleated all-round EACH, **$3.98**

Girls' Skirts

Bring your daughter up in these cotton and wool skirts! White cotton bodice tops, with fully pleated skirt in blue, brown, green or rose. Sizes 3 to 6x EACH, **$2.59**

And a Seersucker Blouse

A grand combination, alpine cloth skirt and a cotton seersucker blouse. Long sleeves, drawstring neckline. Tops, you'll agree! Summer white only. Sizes 14 to 18 EACH, **$2.98**

Topcoats for Teen-Agers

Oh! Oh! Spring's doing all right by Miss 12 to 14x, in the way of new cotton and wool tweed coats, polo cloths and wool shags. Box style with patch pockets; tailored (fitted); some with cotton velvet trimmed collars. Shades include scarlet, brown, cocoa, green, beige or blue .. EACH, **$10.95 to $25.00**

—Budget Plan Terms in accordance with Wartime Prices and Trade Regulations on Girls' Coats priced at $15.00 and over. —Girls' Coats, Second Floor

"Hurlbut" SHOES

Exclusive children's oxfords with black or brown calf leather tops, leather soles and heels. Sizes 8½ to 12, PAIR, $3.75 Sizes 12½ to 3, PAIR, $4.50

Boys' Sport Oxfords

"Kiks," the brown bourbon leather camp oxfords in plain toe style. Composition soles and heels. Sizes 1 to 5½, FEATURE VALUE PAIR, **$3.10**

—Footwear, Main Floor

Girls' Gloves

- Pull-on Style ●Spun Rayon
- White, Chamois, Beige,
- Sizes 0 to 5. PAIR **79c**

—Gloves, Main Floor

Girls' Loafers

- Loafarettes
- Brown Side Leather Uppers,
- Leather Soles and Low Heels,
- Growing Girls' Sizes, 5 to 9. PAIR **$4.50**

—Footwear, Main Floor



TWO PANT SUITS

Boys are eager for these new suits—coat and two pair longs of wool tweed, donegal type and flecked. Grey, blue or brown herringbone; grey and fawn flecked. Sizes 10 to 16 years. 3-PIECE SUIT, **$18.95**

Young Men's Suits

New as this morning's dew! Fine wool worsteds in 3-button model coat, 2-button vest and regular trousers with cuffs. Celanese rayon linings. Brown, blue or teal blue. Sizes 36 to 44 3-PIECE SUIT, **$27.50**

—Budget Plan Terms in Accordance with Wartime Prices and Trade Regulations.

Two Sterling Values in Pants

SHORT PANTS, wool tweeds in plain or herringbone stripes; cotton corduroy and tweedurov in brown, blue, navy or fawn. Sizes 6 to 12 years. PAIR, **$1.69 to $2.75**

COTTON DENIM LONGS, wide waistband, belt loops, three pockets and cuffs. Light blue stripe on black. Sizes 6 to 18 years PAIR, **$1.29**

—Boys' Wear, Main Floor

Boys' Sport Shirts

Blue cotton shirts in coat style . . . convertible collar, short sleeves, two pockets. May be worn coolie style. Small, medium, large EACH, **$1.50**

Boys' Wool Sweaters

Jersey knit pullovers with V-neck, long sleeves (double elbows), snug-fitting waist and cuffs. Grey, blue or navy with contrast trimming. 26 to 34 EACH, **$2.95**

Boys' Broadcloth Pyjamas

Non-binding pants with drawstring top; coat with sports neck, long sleeves and pockets. Attractively striped cotton broadcloth. 26 to 34 SUIT, **$1.49**

—Boys' Wear, Main Floor



Used Cadet

Training Rifles

Official size, well shaped, wooden rifles, about 44" long, handy for playing "Commandoes" or "Cowboys and Indians." EACH, **19c**

—Sporting Goods, Lower Floor

FOODATERIA SELF-SERVE

These Goods in the Service Grocery at Slightly Higher Delivered Prices Saturday—To Call EATON'S, Dial 9-1-2

Order Food supplies before 12 o'clock noon Wednesday, or 5 p.m. daily to ensure delivery next day. Orders received after these hours will not be delivered until the second day.

TEA, Eaton's Sungio Blend, Black Tea, lb. 67c
COFFEE, Eaton's Sungio Blend, finest ground, lb. 35c

PEACHES, Glen Valley Halves, 20 oz. tin 19c
PEARS, Luncheon Bartlett, 20 oz. tin 19c
PLUMS, Berrisland, Choice Red, 20 oz. tins 2 for 27c

MUSTARD SLIPPERS, soft suede finished leather. Blue and maroon only. PAIR, $1.25
PYJAMA BAGS, Hand painted rayon satin EACH, $3.50

—Novelties, Main Floor

SQUASH, Aylmer Fancy Quality, No. 2½ tin 10c
Feature Value.
Make Tasty Pies or can be used as a Vegetable.

PEAS, Broder's Best Choice, extra S. 20 oz. tin 12c
Broder's Best Choice, extra S. 20 oz. tins 2 for 27c
BEANS, Prairie Maid Green Cut Standard, 20 oz. tins 2 for 23c
Broder's Best Choice, Green Cut, 20 oz. tins 2 for 25c
Garden Patch Cut Wax Choice, 20 oz. tin 15c
LARD, Burns Shamrock Brand 2 for 29c
PEANUT BUTTER, Squirrel brand, 32 oz. jar 32c
GREENGAGE PLUMS, Aylmer Choice, 20 oz. tin 13c
GOLDEN SYRUP, Rogers, 2 lb. tin 23c
SERVIETTES, Victory brand, pkt. of 200 25c

FLOUR, All Ist Patent Brands, 24 lb. bag 77c
40 lb. bag $1.45 98 lb. bag $2.79

BATHROOM TISSUE, 4 rolls Westminster 18c
RYE KRUNCH, Tasty Rye Wafers, pkg. 14c
SOUP, Aylmer Vegetable or Tomato, 10 oz. tin 8c
SHORTENING, Swift's Jewel Brand, lb. 18c
PREM, Tasty Pork Products, 12 oz. tin 25c
CANNED MILK, All Brands, No. 1 tins 3 for 28c
CAKE FLOUR, Maple Leaf for lighter and finer cakes, pkt. 26c
BREX, the new Breakfast Food, pkt. 23c
TOMATO JUICE, Aylmer, 20 oz. tins 2 for 23c

PRYS BREAKFAST COCOA, ½ lb. tin 19c 1 lb. tin 31c
SODA BISCUITS, Sunland, plain or salted, family pkt. 19c
JAM, Aylmer Cherry with Pectin, 4 lb. tin 65c
Aylmer with Pectin Apricot Jam, 4 lb. tin 65c
IVORY SNOW OR IVORY FLAKES, large size 23c
IVORY SOAP, 3 Floats, medium size 2 for 13c
large size 2 for 19c
APPLE JUICE, Sun Rype Brand, 20 oz. tins 2 for 27c
48 oz. tin 28c

JAM, Aylmer Pure Raspberry, 2 lb. Jar 37c 4 lb. tin 65c

Demonstration of York Brand Sandwich Spreads

BEEF, PORK and CHICKEN, 3 oz. tins 2 for 15c; 6 for 43c; 12 for 84c
BEEF PATE, 2 oz. tins 2 for 15c; 6 for 43c; 12 for 84c
PATE DE FOIE, 3 oz. tins 2 for 15c; 6 for 43c; 12 for 84c
BEEF, PORK and TONGUE, 3 oz. tins 2 for 15c; 6 for 43c; 12 for 84c
DEVILLED TONGUE, 3 oz. tins 2 for 15c; 6 for 43c
CHICKEN PASTE, 3 oz. tin 14c; 3 for 39c

MEATS FOR HEALTHFUL MEALS

Red Brand — Special Quality
Shop with confidence in EATON'S Meat Market, for only Red Brand special quality beef is sold. Only when the meat has matured to perfection, is the beef cut into juicy steaks and roasts. Give your family a real treat this week-end!

Diamond "E" Baby Beef

ROUND BONE ROAST, Lb.	25c
BLADE BONE ROAST, Lb.	26c
CROSS RIB ROAST, Lb.	28c
SHOULDER ROAST, Lb.	45c
RUMP ROAST, Lb.	38c

Milk Fed Veal

LOIN ROAST, Lb.	33c
RUMP ROAST, Lb.	31c
SHOULDER ROAST, Lb.	23c

Fancy Meats

PORK LIVER, Sliced, lb.	13c
COOKED TRIPE, Lb.	11c
OX TONGUES, Lb.	23c
PORK KIDNEYS, Lb.	13c

Cooked Meats

BAKED HAM, Sliced, ½ lb.	30c
SPICED HAM, Sliced, ½ lb.	22c
HEAD CHEESE, Sliced, ½ lb.	13c

FRUITS AND VEGETABLES

SATURDAY
Carry and Save—No C.O.D. Phone Orders

APPLES—WINESAPS, Fancy 3 lbs. 29c
YELLOW NEWTONS, Extra Fancy, lb. 10c
FANCY NAVEL ORANGES, Lyon's Brand, Small size, lb. 11c Med. size, lb. 11c

Washed Vegetables

NEW CARROTS	2 lbs. 13c
PARSNIPS	2 lbs. 13c
TURNIPS	3 lbs. 10c
BEETS	lb. 4c

T. EATON Co LIMITED WESTERN